Second Edition

Newport Daily News.

Second Edition

ESTABLISHED 1846. NEWPORT, R. I., WEDNESDAY, NOVEMBER 4, 1914.—TEN PAGES. PRICE TWO CENTS.

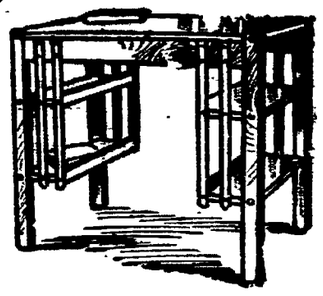

TWICE THE USUAL SPACE

For Books and Papers.

Although the top of this Mission Table measures a full 36 by 22 inches, that really represents but half of the available space for books and papers—for all ordinary purposes it is as good as a table twice its size. You start in to economize on "room" at once you become its owner. It is very strongly built in

THE ALWAYS GOOD MISSION STYLE

And it will add a touch of great novelty to the interior furnishings of the library, living room or den. But wherever you elect to place it, its great usefulness will be readily apparent.

Again we lay stress upon the many advantages you enjoy at the Titus Store. Novelties are always in evidence here—the practical—the ornamental. And above all is the attraction of the special Titus prices, that of the table above being but $11.00

A. G. TITUS CO., 225-229 Thames St. NEWPORT, R. I.

ONCE MORE

We Call Attention

—TO—

SPECIAL BARGAINS

—IN—

ENAMEL BEDS.

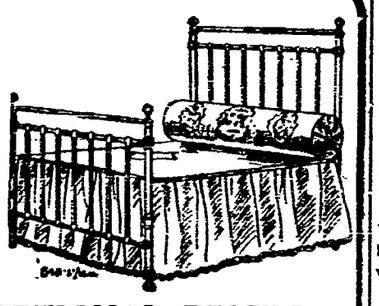

WE OFFER EXCEPTIONAL PRICES ON OUR WHOLE STOCK. SOME DROPPED PATTERNS AT WONDERFUL DISCOUNTS.

ENAMELLED BEDS worth $9.00 $5.63

ENAMELLED BEDS worth $6.89 $3.75

ENAMELLED BEDS worth $5.98 $3.00

Tel. 35. JOHN H. KAZANJIAN & CO. Bellevue Av Cor. Bath Road

1915

OVERLAND

MODELS 80 and 81.

Now on Exhibition. Call and see them.

NEWPORT ENGINEERING WORKS.

FALL MILLINERY DISPLAY.

AARON,

Bon Ton Millinery, 233 Thames St.

Phone 627.

TAXICABS.

FORD CAR AGENCY.

STARK BROS. TEL. 859

BUY A BAG

OF OUR WHITE ASH NUT COAL

AT ANY GROCERY STORE

THEN YOU WILL HAVE A REAL

SAMPLE OF OUR COAL

YOU WILL THEN PLACE YOUR TON ORDERS WITH US.

NEWPORT COAL COMPANY.

ESTABLISHED 1882. TELEPHONE 79.

FILET LACES.

An enormous collection of Real and Imitation Filet Laces are the main attraction in our store.

While in the lace line Filet is in such vogue, naturally lovers of laces will like to see a good assortment to select from.

We are so well prepared to fill your wants in the best manner possible.

Filet Squares, 4 inch square, to Cushion Top sizes from 25c to $25.00.

Filet Scarfs $5.00 to $45.00

Real Filet Laces by the yard. It is the largest variety of Laces in Newport.

THE KAZANJIAN COMPANY,

140-144 BELLEVUE AVENUE. A. H. BOZYAN, Manager.

GERMAN NVVAL VICTORY CONFIRMED AT SANTIAGO.

Extent of British Losses Not Yet Received by the Admiralty.

Germans Preparing New Move to Cut Line of the Allies Near Ypres.

London was silent today regarding the naval engagement off the Chilian coast Sunday. The American minister at Santiago, Henry P. Fletcher, however, confirms the German official and press reports of a naval victory in which five German vessels sank or put out of action three British warships.

Until the British Admiralty has spoken, the extent of their losses cannot be known. According to German reports British cruiser Monmouth was sunk, cruiser Good Hope put to flight when apparently in a sinking condition, and the Glasgow driven into a neutral port. The German ships were said to have been undamaged and the loss of life not to have exceeded 200 men. If two British cruisers went down it is possible that some 1,500 men were lost.

Early reports spoke of cruiser Dresden as one of the German squadron. Today's advices from Chili mention the Bremen, but do not speak of the Dresden. It is impossible to determine which one of the ships was engaged, while it is possible that both were in the action.

It is reported that the Japanese British fleet which has been operating among the islands of the Pacific is rushing south to attack the victorious Germans.

Wireless communication between the German defenders of Tsing Tau and Pekin has been interrupted since yesterday and the progress of the siege is not known.

At last accounts the Germans were making a desperate resistance against the land and sea attacks of the combined British and Japanese forces.

There is no change on the extreme north of the battle line in Belgium and France, according to the French official statement issued this afternoon. The allies claim progress between Dixmude and the Lys and to the east of Le Quesnoy-en-Santerre, between Arras and the Oise. The fighting elsewhere on the line has been without notable results.

The Germans who have retired to the right bank of the river Yser appear to be preparing a new move to cut the line of the allies near Ypres. The French, English and Indian troops in that vicinity have been reinforced in anticipation of a fresh onslaught.

There has been a renewal of the fighting on the east Prussian frontier, the Germans taking the defensive in Russian Poland the Germans report their armies inactive. The Austrians are clinging to their positions on the river San.

A cabinet crisis at Constantinople over Turkey's attitude toward the war is reported.

Premier Salandra has been able to form a new Italian cabinet.

Turkish warships are said to have sunk Russian battleship Sinop. This is not confirmed.

A fleet of German warships is said to have gathered off the Aland islands in the Baltic, opposite the Gulf oof Finland.

According to an English correspondent, British airships dropped bombs on Thielt soon after the departure of Emperor William, who had made a visit to headquarters at Thielt.

DARING GERMAN DASH ON COAST OF ENGLAND.

British Cruiser Escapes from Tight Corner Uninjured.

Invaders Preparing to Withdraw from Hard-Won Position in Belgium.

LONDON, Nov. 4.—With the pressure on the Franco-Belgian seacoast relieved, interest in London has again been diverted from land operations to naval movements. The daring dash of a German squadron to within 10 miles of the northeast coast of England indicates that the prolonged inactivity of the larger units of the German fleet has been broken by a raid on the coast of England, but much satisfaction is expressed that cruiser Halcyon, by the clever seamanship of her commander, escaped from a tight corner practically uninjured. The retiring German squadron dropped floating mines in its track and thus delayed pursuit. These tactics are exciting some criticism here, but experts realize that the mines in question were probably of a type recognized as legitimate by The Hague convention.

Another interesting naval development was the long distance bombardment of the Dardanelles by a combined allied fleet. Athens reports that 70 shots were fired at the Turkish forts by the British ships which took a part in the action. The result of the engagement is unknown, except that a huge pillar of smoke on shore indicated that some of the shells must have found their mark.

The official reports from Belgian headquarters are becoming more positive in their assertions that the enemy is preparing to withdraw from her hard-won position on the southwest coast of Belgium. Nieuport has been evacuated, but not before the city has become an untenable ruin. The Battle of the San dunes may now be said to be history, as in London it is considered as hardly likely that the Germans again will attempt to move in that direction, as the flooding of the country has made it practically worthless as a battleground.

Elsewhere along the western battle front the usual attacks and counter-attacks are reported, without any in-

[Continued on Seventh Page.]

FRENCH RE-CAPTURE TOWN OF LOMBAERTZYDE.

Germans Occupy Only the Head of a Bridge on the Yser.

Violent German Attack Repulsed in the Vicinity of Rheims.

PARIS, Nov. 4.—The French war office gave out the following official announcement today:

"On our left wing, to the north, the situation shows no change as compared to yesterday. The enemy has drawn back on the right bank of the Yser. We have re-captured Lombaertzyde. The Germans occupy on the left bank of the Yser nothing more than the head of a bridge, half way between Dixmude and Nieuport. They have abandoned, in addition to prisoners and wounded men, a considerable quantity of war material, including pieces of artillery which were held immovable in the mud.

"Between Dixmude and the Lys the fighting has continued with alternate advances and withdrawals, but with the general result that the allied forces have made perceptible progress.

"Between the Lys and the region of Arras there have been cannonading and minor engagements.

"Between the region of Arras and the Oise we have made an advance to the east of Le Quesnoy-en-Santerre as far as the heights of Parvillers.

"On the centre the German attack, which developed on the right bank of the Aisne, in the region of Vailly, and which resulted in our losing the first slopes to the north of Vailly and to the north of Craonne, was not continued yesterday. A counter-attack by our forces brought again into our possession a portion of the lost ground.

"A violent cannonading and spirited German attack were repulsed on the heights of Highway des Dames and in the vicinity of Rheims. There has been no happening of importance between Rheims and the Meuse-Nord Woevre district."

"On our right wing, in Lorraine, there is nothing new to report.

"Russia—In East Prussia the Ger-

[Continued on Seventh Page.]

DEMOCRATS RETAIN CONTROL OF CONGRESS.

Republican Gain Will Reduce Majority to a Minimum.

Returns Indicate Absorption of Progressives by the Latter Party.

NEW YORK, Nov. 4.—The Democratic party, through yesterday's elections, apparently retains control of both branches of Congress, although gains made by the Republicans in the lower house threaten to reduce the Democratic majority to a minimum. This is the outstanding feature of yesterday's election, aside from which the most significant development was the dwindling away of the strength of the Progressive party. Returns from every section of the country indicate that the Progressives, who in 1912 cast a larger vote than the Republicans, have been absorbed in large part by the latter party. The conspicuous exception was California, which apparently has re-elected Hiram Johnson its Progressive governor.

On the basis of actual returns, the Republicans gained 10 Congressmen in New York, five in Connecticut, one in Delaware, 12 in Illinois, two in Indiana, one in Maryland, three in Massachusetts, two in Michigan, two in New Hampshire, five in New Jersey, one in New Mexico, one in Ohio, six in Pennsylvania, one in Rhode Island, one in South Dakota and one in West Virginia.

Complete returns show the following Democrats elected to the Senate: Oscar W. Underwood, Alabama; Marcus A. Smith, Arizona; James P. Clark, Arkansas; Duncan U. Fletcher, Florida; Hoke Smith, (long term), Thomas W. Hardwick (term ends 1919), Georgia; J. C. W. Beckham (long term), Johnson N. Camden (term ends March 3, 1915), Kentucky; R. F. Broussard, Louisiana; W. J. Stone, Missouri; Lee S. Overman, North Carolina; Thomas P. Gore, Oklahoma; Ellison B. Smith, South Carolina; John Walter Smith, Maryland.

Incomplete returns indicate the election of the following Democrats to the Senate—Benjamin F. Shively, Indiana; George E. Chamberlain, Oregon; Roger C. Sullivan, Ilinois.

Complete returns show the election of the following Republicans to the Senate—Frank B. Brandegee, Connecticut; James H. Brady, Idaho; Albert B. Cummins, Iowa; Jacob H. Gallinger, New Hampshire; James W. Wadsworth, New York; Asle Gronna, North Dakota; Walren G. Harding, Ohio; Boies Penrose, Pennsylvania; William P. Dillingham, Vt.

According to the latest returns the result of the Senatorial contests were uncertain in California, Colorado, Kansas and Nevada.

BIG PLURALITY FOR WHITMAN.

Large Up-State Republican Gains Pour Into New York Headquarters.

NEW YORK, Nov. 4.—Big up-state Republican gains continued to pour into political headquarters today, giving indications that the pluralities of District Attorney Charles S. Whitman and James Wadsworth, Jr., for governor and United States Senator, respectively, would mount much higher than returns last night indicated. Today it appears that Whitman will have a plurality of at least 150,000 over Martin H. Glynn, Democrat, and Wadsworth will poll 75,000 more votes than his Democratic opponent, James W. Gerard.

New York city complete, and all except 389 districts up state, today gives: Whitman, 645,715; Glynn, 522,600; Sulzer, 107,789, and Davenport, 45,602.

The Sulzer vote promises to reach 125,000.

Glynn carried Greater New York, the complete returns show, by a plurality of 55,960 over Whitman. His supporters expected 105,000.

With 850 districts up state and 701 in the city unheard from, the Senatorial vote stands: Wadsworth, R., 499,120; Gerard, D., 434,151, and Colby, P., 49,484.

The Republicans carried both houses of the statel egislature, the senate, 35 to 16, and the assembly 99 to 51.

No Progressive who ran on that ticket alone was elected to either house, though Hamilton Fish, Jr., who was listed as a Progressive, with Democratic endorsement, was re-elected.

MAJORITY MAY STAND AT 30.

Eighty-Five Congressional Districts Unheard from at Noon.

WASHINGTON, Nov. 4.—Although 85 Congressional districts were still unheard from at noon today, Democratic leaders here were confident that the administration would retain control of Congress, although the majority in the House might be cut from its present strength of 141 to as low as 25 or 30.

After a conference of national committeemen at the White House with President Wilson and Secretary Tumulty, it was estimated that the Dem-

[Continued on Ninth Page.]

COMMERFORD, TAILOR.

OVER 233 THAMES STREET, Phone 9929.

SPECIAL SALE.

HAMS,

13 to 14 lbs. each,

Per lb. .20

THE Edward A. Brown Co.,

274 Thames St.

George E. Vernon & Co.

FURNITURE and CHINA

PACKED and SHIPPED.

STORAGE.

91 JOHN STREET, NEWPORT, R. I

AUTOMOBILISTS

Should use one of my

RUBBER INTERLINED

Plush Robes

To keep warm.

R. G. Biesel,

256 Thames St.

HARNESS AND TRUNK STORE.

Howard Barker's customers say he has the best

SAUSAGE MEAT

In town for 22 cents per lb.

Fresh Tripe 15c lb., 2 lbs 25c

Pickled Tripe . . . 3 lbs for 25c

Island Fresh Hams

Island Fresh Shoulder Hams.

Island Fresh Pork Leaves.

Small pieces Veal to roast 16c to 22c lb

Marlborough Market.

94 Thames St. Telephones 76 or 77

1842. THE T. RUMFORD SEABURY CO. 1914.

Satin Slippers.

The ideal dress slipper. Light soles and French heels

IN

Blue, Pink, Black, White

$4.00 to $6.00 a pair.

Slipper ornaments and trimmings in great variety.

The SEABURY CO.

214 Thames Street. Tel. 787.

For Sale.

Large Stable with modern living apartment and about 6,000 sq. ft. of land situated in Stockholm street.

A fine cottage of six rooms, all improvements, in southern part of the city.

T. J. O'NEILL,

217-219 SPRING STREET.

Phone 1159.

GIBSON BROS., FLORISTS.

If there's anything you want in Flowers or Floral Decoration we can furnish it for any occasion.

Our Greenhouses are on Malbone Ave. Our Nurseries on Bliss Road and our store 138 Bellevue Avenue. Phones 357 & 367. Night 851.

Joseph & John W. Gibson, Proprietors.

THE BEE HIVE

THE STORE OF DEPENDABLE MERCHANDISE

MEN'S UNDERWEAR!

A big feature with this store.

ALL weights, styles, sizes and prices; best makes known for 30 years.

AT 50c Garment. Men's Ribbed, Balbriggan color, heavy fleeced lined style, grey and white, heavy merino, medium weight balbriggan, OTIS Egyptian balbriggan.

At 75c Garment. MINERVA MILLS, grey and white, ¾ wool. A very good Underwear preferred by many men.

AT $1.00 Garment. The famous ROOT'S TIVOLI STANDARD Underwear, grey and white, all wool, Minerva Mills Australian wool, fleece lined Union Suits, double breasted natural wool.

At $1.25 Garment double breasted, Tivoli Standard or single breasted SUIT at same price.

At $1.50 Garment, Tivoli Standard, white and grey, extra finely made.

All wool, fine ribbed Union Suits; also at. $1.75.

At $2.00 Garment, double breasted. Tivoli Standard, all wool.

BOYS' UNDERWEAR in wool 50c garment, fleece lined Jersey 50c garment, heavy fleece lined 25c garment, grey Jersey, 25c garment.

UNION SUITS 50c. fleece lined, wool $1.25.

MEN'S and BOYS' SWEATERS. Complete assortments at the lowest Newport prices.

S. H. Stamps as usual.

HESS & CO

Second Edition

Newport Daily News.

Second Edition

ESTABLISHED 1846. NEWPORT, R. I., WEDNESDAY, NOVEMBER 4, 1914.—TEN PAGES. PRICE TWO CENTS.

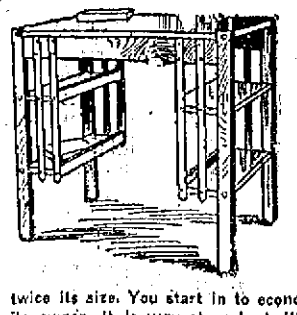

TWICE THE USUAL SPACE

For Books and Papers.

Although the top of this Mission Table measures a full 36 by 22 inches, that really represents but half of the available space for books and papers—for all ordinary purposes it is as good as a table twice its size. You start in to economize on "room" at once you become its owner. It is very strongly built in

THE ALWAYS GOOD MISSION STYLE

And it will add a touch of great novelty to the interior furnishings of the library, living room or den. But wherever you elect to place it, its great usefulness will be readily apparent.

Again we lay stress upon the many advantages you enjoy at the Titus Store. Novelties are always in evidence here—the practical—the ornamental. And above all is the attraction of the special Titus prices, that of the table above being but $11.00

A. C. TITUS CO., 225-229 Thames St. NEWPORT, R. I.

ONCE MORE

We Call Attention

—TO—

SPECIAL BARGAINS

—IN—

ENAMEL BEDS.

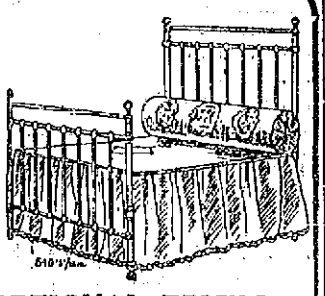

WE OFFER EXCEPTIONAL PRICES ON OUR WHOLE STOCK. SOME DROPPED PATTERNS AT WONDERFUL DISCOUNTS.

ENAMELLED BEDS worth $9.00 $5.63
ENAMELLED BEDS worth $6.89 $3.75
ENAMELLED BEDS worth $5.98 $3.00

Tel. 65. JOHN H. KAZANJIAN & CO. Bellevue Av Cor. Bath Road

1915

OVERLAND

MODELS 80 and 81.

Now on Exhibition. Call and see them.

NEWPORT ENGINEERING WORKS.

FALL MILLINERY DISPLAY.

AARON,

Bon Ton Millinery, 233 Thames St.
Phone 627.

TAXICABS.

FORD CAR AGENCY.

STARK BROS. TEL. 859

BUY A BAG
OF OUR WHITE ASH NUT COAL
AT ANY GROCERY STORE
THEN YOU WILL HAVE A REAL
SAMPLE OF OUR COAL
YOU WILL THEN PLACE YOUR TON ORDERS
WITH US.
NEWPORT COAL COMPANY.

ESTABLISHED 1882. TELEPHONE 79.

FILET LACES.

An enormous collection of Real and Imitation Filet Laces are the main attraction in our store.

While in the lace line Filet is in such vogue, naturally lovers of laces will like to see a good assortment to select from.

We are so well prepared to fill your wants in the best manner possible.

Filet Squares, 4 inch square, to Cushion Top sizes from 25c to $25.00.

Filet Scarfs $5.00 to $45.00

Real Filet Laces by the yard. It is the largest variety of Laces in Newport.

THE KAZANJIAN COMPANY,

140-144 BELLEVUE AVENUE. A. H. BOZYAN, Manager

GERMAN NVVAL VICTORY CONFIRMED AT SANTIAGO.

Extent of British Losses Not Yet Received by the Admiralty.

Germans Preparing New Move to Cut Line of the Allies Near Ypres.

London was silent today regarding the naval engagement off the Chilian coast Sunday. The American minister at Santiago, Henry P. Fletcher, however, confirms the German official and press reports of a naval victory in which five German vessels sank or put out of action three British warships.

Until the British Admiralty has spoken, the extent of their losses cannot be known. According to German reports British cruiser Monmouth was sunk, cruiser Good Hope put to flight when apparently in a sinking condition, and the Glasgow driven into a neutral port. The German ships were said to have been undamaged and the loss of life not to have exceeded 200 men. If two British cruisers went down it is possible that some 1,500 men were lost.

Early reports spoke of cruiser Dresden as one of the German squadron. Today's advices from Chili mention the Bremen, but do not speak of the Dresden. It is impossible to determine which one of the ships was engaged, while it is possible that both were in the action.

It is reported that the Japanese British fleet which has been operating among the islands of the Pacific is rushing south to attack the victorious Germans.

Wireless communication between the German defenders of Tsing Tau and Pekin has been interrupted since yesterday and the progress of the siege is not known.

At last accounts the Germans were making a desperate resistance against the land and sea attacks of the combined British and Japanese forces.

There is no change on the extreme north of the battle line in Belgium and France, according to the French official statement issued this afternoon. The allies claim progress between Dixmude and the Lys and to the east of Le Quesnoy-en-Santerre, between Arras and the Oise. The fighting elsewhere on the line has been without notable results.

The Germans who have retired to the right bank of the river Yser appear to be preparing a new move to cut the line of the allies near Ypres. The French, English and Indian troops in that vicinity have been reinforced in anticipation of a fresh onslaught.

There has been a renewal of the fighting on the east Prussian frontier, the Germans taking the defensive in Russian Poland the Germans report their armies inactive. The Austrians are clinging to their positions on the river San.

A cabinet crisis at Constantinople over Turkey's attitude toward the war is reported.

Premier Salandra has been able to form a new Italian cabinet.

Turkish warships are said to have sunk Russian battleship Sinop. This is not confirmed.

A fleet of German warships is said to have gathered off the Aland islands in the Baltic, opposite the Gulf oof Finland.

According to an English correspondent, British airships dropped bombs on Thielt soon after the departure of Emperor William, who had made a visit to headquarters at Thielt.

DARING GERMAN DASH ON COAST OF ENGLAND.

British Cruiser Escapes from Tight Corner Uninjured.

Invaders Preparing to Withdraw from Hard-Won Position in Belgium.

LONDON, Nov. 4.—With the pressure on the Franco-Belgian seacoast relieved, interest in London has again been diverted from land operations to naval movements. The daring dash of a German squadron to within 10 miles of the northeast coast of England indicates that the prolonged inactivity of the larger units of the German fleet has been broken by a raid on the coast of England, but much satisfaction is expressed that cruiser Halcyon, by the clever seamanship of her commander, escaped from a tight corner practically uninjured. The retiring German squadron dropped floating mines in its track and thus delayed pursuit. These tactics are exciting some criticism here, but experts realize that the mines in question were probably of a type recognized as legitimate by The Hague convention.

Another interesting naval development was the long distance bombardment of the Dardanelles by a combined allied fleet. Athens reports that 70 shots were fired at the Turkish forts by the British ships which took a part in the action. The result of the engagement is unknown, except that a huge pillar of smoke on shore indicated that some of the shells must have found their mark.

The official reports from Belgian headquarters are becoming more positive in their assertions that the enemy is preparing to withdraw from her hard-won position on the southwest coast of Belgium. Nieuport has been evacuated, but not before the city has become an untenable ruin. The Battle of the Yser dunes may now be said to be history, as in London it is considered as hardly likely that the Germans again will attempt to move in that direction, as the flooding of the country has made it practically worthless as a battleground.

Elsewhere along the western battle front the usual attacks and counter-attacks are reported, without any in-

[Continued on Seventh Page.]

FRENCH RE-CAPTURE TOWN OF LOMBAERTZYDE.

Germans Occupy Only the Head of a Bridge on the Yser.

Violent German Attack Repulsed in the Vicinity of Rheims.

PARIS, Nov. 4.—The French war office gave out the following official announcement today:

"On our left wing, to the north, the situation shows no change as compared to yesterday. The enemy has drawn back on the right bank of the Yser. We have re-captured Lombaertzyde. The Germans occupy on the left bank of the Yser nothing more than the head of a bridge, half way between Dixmude and Nieuport. They have abandoned, in addition to prisoners and wounded men, a considerable quantity of war material, including pieces of artillery which were held immovable in the mud.

"Between Dixmude and the Lys the fighting has continued with alternate advances and withdrawals, but with the general result that the allied forces have made perceptible progress.

"Between the Lys and the region of Arras there have been cannonading and minor engagements.

"Between the region of Arras and the Oise we have made an advance to the east of Le Quesnoy-en-Santerre as far as the heights of Parvillers.

"On the centre the German attack, which developed on the right bank of the Aisne, in the region of Vailly, and which resulted in our losing the first slopes to the north of Vailly and to the north of Craonne, was not continued yesterday. A counter-attack by our forces brought again into our possession a portion of the lost ground.

"A violent cannonading and spirited German attack were repulsed on the heights of Highway des Dames and in the vicinity of Rheims. There has been no happening of importance between Rheims and the Meuse-Nord Woevre district."

"On our right wing, in Lorraine, there is nothing new to report.

"Russia—In East Prussia the Ger-

[Continued on Seventh Page.]

DEMOCRATS RETAIN CONTROL OF CONGRESS.

Republican Gain Will Reduce Majority to a Minimum.

Returns Indicate Absorption of Progressives by the Latter Party.

NEW YORK, Nov. 4.—The Democratic party, through yesterday's elections, apparently retains control of both branches of Congress, although gains made by the Republicans in the lower house, threaten to reduce the Democratic majority to a minimum. This is the outstanding feature of yesterday's election, aside from which the most significant development was the dwindling away of the strength of the Progressive party. Returns from every section of the country indicate that the Progressives, who in 1912 cast a larger vote than the Republicans, have been absorbed in large part by the latter party. The conspicuous exception was California, which apparently has re-elected Hiram Johnson its Progressive governor.

On the basis of actual returns, the Republicans gained 10 Congressmen in New York, five in Connecticut, one in Delaware, 12 in Illinois, two in Indiana, one in Maryland, three in Massachusetts, two in Michigan, two in New Hampshire, five in New Jersey, one in New Mexico, one in Ohio, six in Pennsylvania, one in Rhode Island, one in South Dakota and one in West Virginia.

Complete returns show the following Democrats elected to the Senate: Oscar W. Underwood, Alabama; Marcus A. Smith, Arizona; James P. Clark, Arkansas; Duncan U. Fletcher, Florida; Hoke Smith, (long term), Thomas W. Hardwick (term ends 1919), Georgia; J. C. W. Beckham (long term), Johnson N. Camden (term ends March 3, 1915), Kentucky; R. F. Broussard, Louisiana; W. J. Stone, Missouri; Lee S. Overman, North Carolina; Thomas P. Gore, Oklahoma; Ellison D. Smith, South Carolina; John Walter Smith, Maryland.

Incomplete returns indicate the election of the following Democrats to the Senate—Benjamin F. Shively, Indiana; George E. Chamberlain, Oregon; Roger C. Sullivan, Illinois.

Complete returns show the election of the following Republicans to the Senate—Frank B. Brandegee, Connecticut; James H. Brady, Idaho; Albert B. Cummins, Iowa; Jacob H. Gallinger, New Hampshire; James W. Wadsworth, New York; Asle Gronna, North Dakota; Wafren G. Harding, Ohio; Boies Penrose, Pennsylvania; William P. Dillingham, Vt.

According to the latest returns the result of the Senatorial contests were uncertain in California, Colorado, Kansas and Nevada.

BIG PLURALITY FOR WHITMAN.

Large Up-State Republican Gains Pour Into New York Headquarters.

NEW YORK, Nov. 4.—Big up-state Republican gains continued to pour into political headquarters today, giving indications that the pluralities of District Attorney Charles S. Whitman and James Wadsworth, Jr., for governor and United States Senator, respectively, would mount much higher than returns last night indicated. To-day it appears that Whitman will have a plurality of at least 150,000 over Martin H. Glynn, Democrat, and Wadsworth will poll 75,000 more votes than his Democratic opponent, James W. Gerard.

New York city complete, and all except 389 districts up state, today gives: Whitman, 645,715; Glynn, 522,600; Sulzer, 107,789, and Davenport, 45,602.

The Sulzer vote promises to reach 125,000.

Glynn carried Greater New York, the complete returns show, by a plurality of 55,500 over Whitman. His supporters expected 105,000.

With 350 districts up state and 705 in the city unheard from, the Senatorial vote stands: Wadsworth, R., 499,120; Gerard, D., 434,151; and Colby, P., 49,484.

The Republicans carried both houses of the state legislature, the senate, 35 to 16, and the assembly 99 to 51.

No Progressive who ran on that ticket alone was elected to either house, though Hamilton Fish, Jr., who was listed as a Progressive, with Democratic endorsement, was re-elected.

MAJORITY MAY STAND AT 30.

Eighty-Five Congressional Districts Unheard from at Noon.

WASHINGTON, Nov. 4.—Although 85 Congressional districts were still unheard from at noon today, Democratic leaders here were confident that the administration would retain control of Congress, although the majority in the House might be cut from its present strength of 141 to as low as 25 or 30.

After a conference of national committeemen at the White House with President Wilson and Secretary Tumulty, it was estimated that the Dem-

[Continued on Ninth Page.]

COMMERFORD,

TAILOR.

OVER 233 THAMES STREET,

Phone 9929.

SPECIAL SALE.

HAMS,

13 to 14 lbs. each,

Per lb. .20

THE

Edward A. Brown Co.,

274 Thames St.

George E. Vernon & Co.

FURNITURE and CHINA

PACKED and SHIPPED.

STORAGE.

91 JOHN STREET, NEWPORT, R. I

AUTOMOBILISTS

Should use one of my

RUBBER INTERLINED

Plush Robes

To keep warm.

R. G. Biesel,

256 Thames St.

HARNESS AND TRUNK STORE.

Howard Barker's customers say he has the best

SAUSAGE MEAT

In town for 22 cents per lb.

Fresh Tripe 15c lb., 2 lbs 25c
Pickled Tripe . . . 3 lbs for 25c
Island Fresh Hams
Island Fresh Shoulder Hams.
Island Fresh Pork Leaves.
Small pieces Veal to roast 16c to 22c lb

Marlborough Market.

94 Thames St. Telephones 76 or 77

1842. THE T. RUMFORD SEABURY CO. 1914.

Satin Slippers.

The ideal dress slipper. Light soles and French heels

IN

Blue,
Pink,
Black,
White

$4.00 to $6.00 a pair.

Slipper ornaments and trimmings in great variety.

The SEABURY CO.

214 Thames Street. Tel. 787.

For Sale.

Large Stable with modern living apartment and about 9,000 sq. ft. of land situated in Stockholm street.

A fine cottage of six rooms, all improvements, in southern part of the city.

T. J. O'NEILL,

217-219 SPRING STREET.

Phone 1159.

GIBSON BROS., FLORISTS.

If there's anything you want in Flowers or Floral Decoration we can furnish it for any occasion.

Our Greenhouses are on Malbone Ave. Our Nurseries on Bliss Road and our store 138 Bellevue Avenue. Phones 857 & 367. Night 851.

Joseph & John W. Gibson, Proprietors.

THE BEE HIVE

THE STORE OF DEPENDABLE MERCHANDISE

MEN'S UNDERWEAR!

A big feature with this store.

ALL weights, styles, sizes and prices; best makes known for 30 years.

AT 50c Garment. Men's Ribbed, Balbriggan color, heavy fleeced lined style, grey and white, heavy merino, medium weight balbriggan, OTIS Egyptian balbriggan.

At 75c Garment. MINERVA MILLS, grey and white, ¾ wool. A very good Underwear preferred by many men.

AT $1.00 Garment. The famous ROOT'S TIVOLI STANDARD Underwear, grey and white, all wool, Minerva Mills Australian wool, fleece lined Union Suits, double breasted natural wool.

At $1.25 Garment double breasted, Tivoli Standard or single breasted SUIT at same price.

At $1.50 Garment, Tivoli Standard, white and grey, extra finely made.

All wool, fine ribbed Union Suits; also at. $1.75.

At $2.00 Garment, double breasted, Tivoli Standard, all wool.

BOYS' UNDERWEAR in wool 50c garment, fleece lined Jersey 50c garment, heavy fleece lined 25c garment, grey Jersey, 25c garment.

UNION SUITS 50c, fleece lined, wool $1.25.

MEN'S and BOYS' SWEATERS. Complete assortments at the lowest Newport prices.

2-3% Stamps as usual.

HESS & CO

NEW YORK ALWAYS NEW.

The Very Face of Nature Changed and Early Architectural Work Replaced.

Old Dutch Records the Only Piece of Man's Handiwork Unaltered in Three Centuries.

[New York Sun.]

One who looks in New York city for tangible or visible evidence of the fact that it has been a civilized community for three centuries will have much looking to do. There is no lack of written records proving beyond a peradventure that it was already an established settlement of white men before the seventeenth century began, but of the work of their hands, outside of these writings, hardly a trace remains.

The very face of nature on the island, one end of which was then the site of the settlement, has been so changed by successive generations that it is no longer possible even to trace the original outline of that island, excepting on half forgotten maps. And as for the buildings which sheltered the first settlers, the fortifications they erected for protection against hostile Indians, their places of worship and public assemblage, the original improvements they planned and executed to facilitate the operations of that commerce on which the city has been supported until it has grown to be one of the first among the capitals of the world, one and all have disappeared as completely as if they had never been.

New York is always new. The vital principle of growth, which in the human frame eliminates every part of its constituent matter, replacing the outworn with the new, so that an entirely different body comes into being every few years, retaining the individuality of the old, but composed of different material, manifests itself in precisely an analagous fashion in the corporation, once so puny and now among the giants of the earth.

The effort to give permanence to the architectural features of the city is one which has always inspired the builders, yet absolutely nothing remains of their earliest work, and practically all that was accomplished in the first 200 years of their great activity has been removed to make room for newer structures that are fondly believed to be more permanent.

Less than 40 years ago the Masonic fraternity founded, erected, dedicated and then occupied a Masonic temple, which was then expected to serve as a meeting place for its members for generations, if not for centuries, to come. It was well designed and executed as at once a home and a monument, secure against change.

Masons from all over the United States and from abroad gathered to participate in the imposing ceremonies of dedication, which continued for a week. Much was said and written of the satisfaction of the mystic order in having realized the hope of establishing a temple that should endure indefinitely.

Yet scarcely 30 years had passed when the Masonic Temple disappeared. Already it is almost forgotten that the site now occupied by a huge store was so little time ago the supposed abiding place of Masonry. Striking as this instance is, it is only one of thousands that might be cited to show the rapidity and completeness with which New York renews itself, so that antiquities have no place within its borders. Only here and there may something be found by the diligent seeker which serves as a visible reminder of bygone days.

Among the few remaining relics possibly the most interesting to the true antiquarian are the written records. From the beginning there has been a history of the city, presumably accurate in the earlier days, though lacking in many details that would be interesting, and abounding in details not always accurately told during later periods. Such as it is, there is history a-plenty, and the earlier chapters of it remain, so that with a single interval there is an unbroken record of the official doings of the local government, and this record is itself, so far as the first part of it is concerned, the greatest antiquity now in the possession of the city.

For this first portion of the official history of New York still remains in its original manuscript form, securely locked up in the City Hall, zealously guarded by the clerk of the board of aldermen, in whose custody it is. Its only value, aside from its being authentic proof of early civilization, is that of a curiosity, for it is the merest skeleton of a history, consisting of a dry recital of official doings from 1653 to 1674 A. D., during which period New York was a Dutch settlement. Moreover, it is written in Dutch. Practically forgotten as it is and trivial as the subject matter of it now appears, this mass of Dutch manuscript is probably the only piece of man's handiwork which remains unaltered in the whole city from the time it was done, 250 years ago.

MILES OF BLOSSOM.

The Giant Trees of Paraguay Flower in the Spring and Summer.

[Wide World Magazine.]

A great many of the big trees of Paraguay, the giants, flowerl in the spring and summer, and vast masses of the most gorgeous blooms are at the disposal of the bees. In fact, it is difficult for one who has never seen it even to imagine these thousands of square miles of forest ablaze with gold and heliotrope, white, yellow, pink and green blossoms during the flowering season.

Curiously enough, the two trees which attain the greatest size, and almost invariably stand head and shoulders above the general mass, bear the most beautiful flowers. They are the lapacho and lapacho crespo, the former having large heliotrope and purple blooms, something like Canterbury bells, clusters of which grow at the end of each twig. The lapacho crespo as a bloom exactly similar in shape but of a rich golden yellow color. Both these trees array themselves in full regalia of bloom before a single leaf appears, and it is only after the flowers begin to fall that the foliage commences to appear. When all the other trees have ceased flowering there remains the bitter orange, of which the forests are full, and the blossom of which imparts to the honey a particularly delicate flavor.

The Rayo Lamp

is unequalled for its bright and steady light, simple construction and absolute safety. Has latest improved burner. Made of brass throughout and nickel plated. Every lamp warranted. Write to nearest agency if not at your dealer's.

STANDARD OIL COMPANY

ANDERSON PIPE TESTED.

Chief Kirwin's Find Gives Variety of Streams Under Light Pressure.

Chief Kirwin gave an exhibition of his find at the fire chiefs' convention, the Anderson display pipe, at the beach Tuesday afternoon and the dozen or two who went to the scene would probably have been accompanied by many others had it not been election day. The absence of the aldermen and the fire re-organization committee was noted and it is understood that they were not invited to be present.

Combination 2 and her crew were used for making the test and a line of hose was laid from the hydrant which it seems to be agreed gives the greatest pressure of any in the city, and yet only a feeble pressure compared with that in many cities and towns. The pipe which has been brought to Newport accordingly was not tried under the conditions where most of these composites refuse to work—under high pressure. Under the light pressure it showed itself to be intended to be handled readily and to give a variety of streams, including the making of a water curtain for the protection of the man behind.

So far as was observed its features have been found in other pipes for a generation, but whether the combination of these in one pipe is more successful than in most others where a combination has been tried was not to be determined under the existing conditions. The test was made from the same hydrant used to show the East man deluge set, and showed that streams are more effective when played from modern pipes than through the old ones used in Newport's department.

PROMOTED TO CHIEF.

William I. Frost, Formerly of Tiverton, to Head Train Service Department.

William I. Frost of Cranston, formerly of Tiverton and for several years past an assistant to G. L. Graham, superintendent of station service on the New Haven road, has been promoted to chief of the division, vice Mr. Graham resigned. Mr. Graham becomes general manager of traffic for the American Woolen Company at Boston.

Mr. Frost was formerly a member of the General Assembly from Tiverton serving as deputy Speaker of the house during 1904 and 1905. He was first elected to the General Assembly in 1902. Mr. Frost served as station agent for the New Haven road at Tiverton for nearly 20 years. Afterward he was an assistant car service inspector under the direction of A. F. Currier. When the station service department was formed he was made an assistant to Mr. Graham, the first superintendent of that service.

CUSHING'S CAREER.

Destruction of the Albemarle in 1864 Was His Most Famous Exploit.

[Boston Transcript.]

One of the naval heroes of the Union was William B. Cushing. No one surpassed him in the performance of daring exploits; no one looked the king of terrors in the face more calmly; he took chances daily and his luck was as conspicuous as his courage. The most matter-of-fact record of Cushing's career reads like a chapter from Marryat. He was one of the most striking characters in a service which at no time has ever lacked for individuality in its personnel. Appointed to the Naval Academy from Wisconsin in 1857, when he was but 15, he resigned in March, 1861: some say, to free himself from the irksomeness of academic discipline, others in order to expedite his career as an officer by getting into the war at the beginning. Be this as it may, he was in the service, a volunteer officer, as soon as the fighting began, and is credited with having made one of the earliest captures of the war, a tobacco-laden schooner endeavoring to steal out of the James river. Thenceforward, mainly in command of small vessels, Cushing was a thorn in the side of the Confederates. He went up rivers, took all the chances of shallow waters, and headed land-and-water raids. His most famous exploit, the one that keeps his memory green, was performed on the night of October 27, 1864, the blowing up of the Confederate ironclad Albemarle. In this era of submarines and dirigible torpedoes we are apt to forget that men as bold as those who man the submarines or the torpedo service of today were active in our Civil war.

Cushing's exploit required as much nerve as a submarine raid. He made his attack on the ironclad at night, but the vessel which he commanded was a protected steam launch whose movements were in danger of being betrayed by the noise of the propeller. In this improvised torpedo boat Cushing, in company with six or eight volunteers, as fearless as himself, stole up the Roanoke river by night and reached the wharf at Plymouth, N. C., where the Albemarle was moored. The Albemarle had held command of the North Carolina sounds for months, but had been withdrawn to keep beyond the reach of monitors despatched to do battle with her. The Aloemarle was not only provided with the usual military guards, but was surrounded by a bulwark of logs. Over this bulwark Cushing had literally to force his little launch, which was equipped with the spar torpedo of the period. The crew of the Albemarle were on the alert. They opened fire on the launch, but Cushing succeeded in driving the torpedo under the guard of the Albemarle. Its explosion blew a great hole in the Albemarle, and at the same time the launch was shivered to pieces by one shot. Cushing and his men had to swim for it.

Cushing's good luck did not abandon him. He made his way by river and swamp to the Union fleet, whereas two of his companions were drowned. Most of the others were captured, and only one was as fortunate as his commander. The Albemarle could not be raised. Cushing had done his work well, and the Union naval supremacy of North Carolina waters was thenceforth unchallenged. Cushing, then a lieutenant, received the thanks of Congress for destroying the Albemarle, and was promoted to lieutenant commander, his commission dating from October 27, 1864. He was not 22 when he performed this exploit, and he died little more than 10 years later. The close of life was peculiarly sad, as, his health having given way, his mind became affected, and he died of cerebral complaint December 17, 1874.

THE NEWPORT JOURNAL AND WEEKLY NEWS

The King-McLeod Company

Three Days Only, Thursday, Friday and Saturday.

ANNUAL NOVEMBER SALE OF LACES

The season's newest merchandise.

As the Christmas season approaches necessity compels us to sacrifice Laces and Embroideries to make room for our ever increasing Christmas stock of handkerchiefs and ladies' neckwear. Despite European conditions our foreign Xmas gift stocks will be larger and more handsome than ever.

Extra space we must have, hence this exceptional opportunity, for three days only, for unusual profitable shopping.

12-inch Shadow Flouncings,
About 200 yards in this lot, regular price 25c. ..... Sale price 12½c

150 Yards Oriental Flouncings,
36 inches wide.
Regularly $1.00. ..... Sale price 49c
Regularly $1.25. ..... Sale price 69c

18-inch Oriental Flouncings,
85c value. ..... Sale price 49c
$1.00 value, 27 inch. ..... Sale price 69c
$1.75 value, 27 inch. ..... Sale price 89c

18-inch Colored Embroidered Border Oriental Nets,
Very pretty. Value $1.50. ..... Sale price 89c

Flesh Color Shadow All-Over,
18 inch, value 69c ..... Sale price 39c

Embroideries.
200 yards 18 inch Embroidered Corset Coverings.
25c values. ..... Sale price 12½c

300 Yards Shadow Flouncings.
Regular values 75c and $1.00. Sale price 29c

Black Shadow Flouncings,
$1.00 value, 18 inch. ..... Sale price 49c
$1.50 value, 15 inch. ..... Sale price 79c
$1.98 value, 27 inch. ..... Sale price $1.25

Black Chantilly Flounce,
One piece only, very handsome.
$3.00 value, ... Sale price $1.69

18-inch Silk Flounce,
75c value ..... Sale price 49c

Oriental All-Over,
85c Value ..... Sale price 49c
$1.25 value. ..... Sale price 79c
$1.98 value. ..... Sale price $1.25

Lot Odd Laces and Insertions,
..... Sale price 10 yards for 10c

300 Yards Hamburg Edgings,
3 to 6 inches wide. ..... Sale price 3 yards for 10c

Every item in our large lace stock has been entered in this sale at sharp reductions.

BOSTON STORE.

Why Two Hods?

Crawford Ranges

have an Ash Hod with a Coal Hod beside it (patented). The Ash Hod is deep and catches all of the ashes. It is easy to remove and carry and doesn't spill. Both hods free. The old, clumsy ash pan is hard to remove and strews ashes over floor and stairs.

The wonderful "Single Damper" [patented] makes perfect control of fire and oven. Better than two dampers. Have you seen it?

Gas ovens if desired; end [single] or elevated [double].

FOR SALE BY A. C. TITUS CO.

Newport Agents.

Walker & Pratt Mfg. Co., Makers, Boston

REAL ESTATE AND INSURANCE.

Automobile Insurance,
FIRE,
LIABILITY,
COLLISION.
PROPERTY DAMAGE,
Andrews & Weaver,
37 BELLEVUE AVENUE.

The Peace Offering.

Is always a box of candies and what could be a better one? A box of our delicious, dainty chocolates and bon bons, would sweeten the temper of most any woman. No matter how angry she may have been, she will melt when she tastes just one out of the box.

S. KOSCHNY,
Manufacturing Confectioner
232 Thames St.
Branch, 16 Broadway.

Rosedale Farm

Pure Jersey Milk and Cream.
Fresh Eggs—picked up daily.
Fruit in Season.
Inspection Invited.
PHILIP CASWELL, PROP.

THE NEWPORT JOURNAL AND WEEKLY NEWS

MILLINERY.

NEW PATTERNS
—IN—
Fall and Winter
MILLINERY.
G. H. KIRBY,
36 BROADWAY.

M. E. TOBIN,
204 SPRING ST.,
Near Pelham. Phone 1245.
Smart Street and Motor Hats,
CHIC AFTERNOON HATS.

NOVELTIES IN DRESS SKIRTS.

In our Skirt Department you will find today some remarkably good values. New styles in all wool serge skirts in blue and black with tunic effects and velvet bottoms, wool plaids with fur trimmings, fancy mixed goods, etc. All of these skirts are new and are made in the best possible manner to insure the correct lines. Prices are $1.98 and $2.98 only.

HOSIERY AND UNDERWEAR.

We carry at all times a splendid line of Hosiery and Underwear of the best known brands in the country. We are prepared to furnish you with your Fall and Winter Underwear in any weight or style you may prefer. Vests, Pants and Union Suits in light, medium and heavy weight.

Vests and Pants 25c, 50c, 75c, $1.00, etc.

Union Suits from 50c up.

A complete line Underwear for Men, Boys and Girls at low prices.

LADIES' NECKWEAR.

You will find in this department the last word in Collars, Vestees, Guimpes, Collar and Cuff Sets, Bows, etc., priced from 25c up.

A WORD TO MOTHERS.

If you desire the same distinction in dress for your children that you demand for yourself you should make it a point to see our new line of Boys' Wash Suits and girls' dresses that is now being shown. Every single style is exclusive and all are made with the greatest care. The new materials are all strong and fast colors and will withstand the wear and tear that falls to the lot of children's clothes. Sizes from 2 to 6.

Prices from 50c to $2.98

Wm. B. Sherman, Jr.
145 Thames St.
Tel. 995.

Studebaker
Farm Wagons, Etc.
M. J. MURPHY. Tel. 32 R.

THE NEWPORT JOURNAL AND WEEKLY NEWS.
Is Especially Adapted for Mailing.

NEW YORK ALWAYS NEW.

The Very Face of Nature Changed and Early Architectural Work Replaced.

Old Dutch Records the Only Piece of Man's Handiwork Unaltered in Three Centuries.

[New York Sun.]

One who looks in New York city for tangible or visible evidence of the fact that it has been a civilized community for three centuries will have much looking to do. There is no lack of written records proving beyond a peradventure that it was already an established settlement of white men before the seventeenth century began, but of the work of their hands, outside of these writings, hardly a trace remains.

The very face of nature on the island, one end of which was then the site of the settlement, has been so changed by successive generations that it is no longer possible even to trace the original outline of that island, excepting on half forgotten maps. And as for the buildings which sheltered the first settlers, the fortifications they erected for protection against hostile Indians, their places of worship and public assemblage, the original improvements they planned and executed to facilitate the operations of that commerce on which the city has been supported until it has grown to be one of the first among the capitals of the world, one and all have disappeared as completely as if they had never been.

New York is always now. The vital principle of growth, which in the human frame eliminates every part of its constituent matter, replacing the outworn with the new, so that an entirely different body comes into being every few years, retaining the individuality of the old, but composed of different material, manifests itself in precisely an analagous fashion in the corporation, once so puny and now among the giants of the earth.

The effort to give permanence to the architectural features of the city is one which has always inspired the builders, yet absolutely nothing remains of their earliest work, and practically all that was accomplished in the first 200 years of their great activity has been removed to make room for newer structures that are fondly believed to be more permanent.

Less than 40 years ago the Masonic fraternity founded, erected, dedicated and then occupied a Masonic temple, which was then expected to serve as a meeting place for its members for generations, if not for centuries, to come. It was well designed and executed as at once a home and a monument, secure against change.

Masons from all over the United States and from abroad gathered to participate in the imposing ceremonies of dedication, which continued for a week. Much was said and written of the satisfaction of the mystic order in having realized the hope of establishing a temple that should endure indefinitely.

Yet scarcely 30 years had passed when the Masonic Temple disappeared. Already it is almost forgotten that the site now occupied by a huge store was so little time ago the supposed abiding place of Masonry. Striking as this instance is, it is only one of thousands that might be cited to show the rapidity and completeness with which New York renews itself, so that antiquities have no place within its borders. Only here and there may something be found by the diligent seeker which serves as a visible reminder of bygone days.

Among the few remaining relics possibly the most interesting to the true antiquarian are the written records. From the beginning there has been a history of the city, presumably accurate in the earlier days, though lacking in many details that would be interesting, and abounding in details not always accurately told during later periods. Such as it is, there is history a-plenty, and the earlier chapters of it remain, so that with a single interval there is an unbroken record of the official doings of the local government, and this record is itself, so far as the first part of it is concerned, the greatest antiquity now in the possession of the city.

For this first portion of the official history of New York still remains in its original manuscript form, securely locked up in the City Hall, zealously guarded by the clerk of the board of aldermen, in whose custody it is. Its only value, aside from its being authentic proof of early civilization, is that of a curiosity, for it is the merest skeleton of a history, consisting of a dry recital of official doings from 1653 to 1674 A. D., during which period New York was a Dutch settlement. Moreover, it is written in Dutch. Practically forgotten as it is and trivial as the subject matter of it now appears, this mass of Dutch manuscript is probably the only piece of man's handiwork which remains unaltered in the whole city from the time it was done, 250 years ago.

MILES OF BLOSSOM.

The Giant Trees of Paraguay Flower in the Spring and Summer.

[Wide World Magazine.]

A great many of the big trees of Paraguay, the giants, flower in the spring and summer, and vast masses of the most gorgeous blooms are at the disposal of the bees. In fact, it is difficult for one who has never seen it even to imagine these thousands of square miles of forest ablaze with gold and heliotrope, white, yellow, pink and green blossoms during the flowering season.

Curiously enough, the two trees which attain the greatest size, and almost invariably stand head and shoulders above the general mass, bear the most beautiful flowers. They are the lapacho and lapacho crespo; the former having large heliotrope and purple blooms, something like Canterbury bells, clusters of which grow at the end of each twig. The lapacho crespo as a bloom exactly similar in shape but of a rich golden yellow color. Both these trees array themselves in full regalia of bloom before a single leaf appears, and it is only after the flowers begin to fall that the foliage commences to appear. When all the other trees have ceased flowering there remains the bitter orange, of which the forests are full, and the blossom of which imparts to the honey a particularly delicate flavor.

The Rayo Lamp

is unequalled for its bright and steady light, simple construction and absolute safety. Has latest improved burner. Made of brass throughout and nickel plated. Every lamp warranted. Write to nearest agency if not at your dealer's.

STANDARD OIL COMPANY

ANDERSON PIPE TESTED.

Chief Kirwin's Find Gives Variety of Streams Under Light Pressure.

Chief Kirwin gave an exhibition of his find at the fire chiefs' convention, the Anderson display pipe, at the beach Tuesday afternoon and the dozen or two who went to the scene would probably have been accompanied by many others had it not been election day. The absence of the aldermen and the fire re-organization committee was noted and it is understood that they were not invited to be present.

Combination 2 and her crew were used for making the test and a line of hose was laid from the hydrant which it seems to be agreed gives the greatest pressure of any in the city, and yet only a feeble pressure compared with that in many cities and towns. The pipe which has been brought to Newport accordingly was not tried under the conditions where most of these composites refuse to work—under high pressure. Under the light pressure it showed itself to be intended to be handled readily and to give a variety of streams, including the making of a water curtain for the protection of the man behind.

So far as was observed its features have been found in other pipes for a generation, but whether the combination of these in one pipe is more successful than in most others where a combination has been tried was not to be determined under the existing conditions. The test was made from the same hydrant used to show the East man deluge set, and showed that streams are more effective when played from modern pipes than through the old ones used in Newport's department.

PROMOTED TO CHIEF.

William I. Frost, Formerly of Tiverton, to Head Train Service Department.

William I. Frost of Cranston, formerly of Tiverton and for several years past an assistant to G. L. Graham, superintendent of station service on the New Haven road, has been promoted to chief of the division, vice Mr. Graham resigned. Mr. Graham becomes general manager of traffic for the American Woolen Company at Boston.

Mr. Frost was formerly a member of the General Assembly from Tiverton serving as deputy Speaker of the house during 1904 and 1905. He was first elected to the General Assembly in 1902. Mr. Frost served as station agent for the New Haven road at Tiverton for nearly 20 years. Afterward he was an assistant car service inspector under the direction of A. F. Currier. When the station service department was formed he was made an assistant to Mr. Graham, the first superintendent of that service.

CUSHING'S CAREER.

Destruction of the Albemarle in 1864 Was His Most Famous Exploit.

[Boston Transcript.]

One of the naval heroes of the Union was William B. Cushing. No one surpassed him in the performance of daring exploits; no one looked the king of terrors in the face more calmly; he took chances daily and his luck was as conspicuous as his courage. The most matter-of-fact record of Cushing's career reads like a chapter from Marryat. He was one of the most striking characters in a service which at no time has ever lacked for individuality in its personnel. Appointed to the Naval Academy from Wisconsin in 1857, when he was but 15, he resigned in March, 1861; some say, to free himself from the irksomeness of academic discipline, others in order to expedite his career as an officer by getting into the war at the beginning. Be this as it may, he was in the service, a volunteer officer, as soon as the fighting began, and is credited with having made one of the earliest captures of the war, a tobacco-laden schooner endeavoring to steal out of the James river. Thenceforward, mainly in command of small vessels, Cushing was a thorn in the side of the Confederates. He went up rivers, took all the chances of shallow waters, and headed land-and-water raids. His most famous exploit, the one that keeps his memory green, was performed on the night of October 27, 1864, the blowing up of the Confederate ironclad Albemarle. In this era of submarines and dirigible torpedoes we are apt to forget that men as bold as those who man the submarines or the torpedo service of today were active in our Civil war.

Cushing's exploit required as much nerve as a submarine raid. He made his attack on the ironclad at night, but the vessel which he commanded was a protected steam launch whose movements were in danger of being betrayed by the noise of the propeller. In this improvised torpedo boat Cushing, in company with six or eight volunteers, as fearless as himself, stole up the Roanoke river by night and reached the wharf at Plymouth, N. C., where the Albemarle was moored. The Albemarle had held command of the North Carolina sounds for months, but had been withdrawn to keep beyond the reach of monitors despatched to do battle with her. The Albemarle was not only provided with the usual military guards, but was surrounded by a bulwark of logs. Over this bulwark Cushing had literally to force his little launch, which was equipped with the spar torpedo of the period. The crew of the Albemarle were on the alert. They opened fire on the launch, but Cushing succeeded in driving the torpedo under the guard of the Albemarle. Its explosion blew a great hole in the Albemarle, and at the same time the launch was shivered to pieces by one shot. Cushing and his men had to swim for it.

Cushing's good luck did not abandon him. He made his way by river and swamp to the Union fleet, whereas two of his companions were drowned. Most of the others were captured, and only one was as fortunate as his commander. The Albemarle could not be raised. Cushing had done his work well, and the Union naval supremacy of North Carolina waters was thenceforth unchallenged. Cushing, then a lieutenant, received the thanks of Congress for destroying the Albemarle, and was promoted to lieutenant commander, his commission dating from October 27, 1864. He was not 22 when he performed this exploit, and he died little more than 10 years later. The close of life was peculiarly sad, as his health having given way, his mind became affected, and he died of cerebral complaint December 17, 1874.

THE NEWPORT JOURNAL
AND WEEKLY NEWS

The King-McLeod Company

Three Days Only, Thursday, Friday and Saturday.

ANNUAL NOVEMBER SALE OF LACES

The season's newest merchandise.

As the Christmas season approaches necessity compels us to sacrifice Laces and Embroideries to make room for our ever increasing Christmas stock of handkerchiefs and ladies' neckwear. Despite European conditions our foreign Xmas gift stocks will be larger and more handsome than ever.

Extra space we must have, hence this exceptional opportunity, for three days only, for unusual profitable shopping.

12-inch Shadow Flouncings,
About 200 yards in this lot, regular price 25c. ..... Sale price 12½c

150 Yards Oriental Flouncings,
36 inches wide.
Regularly $1.00. ..... Sale price 49c
Regularly $1.25. ..... Sale price 69c

18-inch Oriental Flouncings,
85c value. ..... Sale price 49c
$1.00 value, 27 inch. ..... Sale price 69c
$1.75 value, 27 inch. ..... Sale price 89c

18-inch Colored Embroidered Border Oriental Nets,
Very pretty. Value $1.50. ..... Sale price 89c

Flesh Color Shadow All-Over,
18 inch, value 69c ..... Sale price 39c

Embroideries.
200 yards 18 inch Embroidered Corset Coverings.
25c values. ..... Sale price 12½c

300 Yards Shadow Flouncings.
Regular values 75c and $1.00. Sale price 29c

Black Shadow Flouncings,
$1.00 value, 18 inch. ..... Sale price 49c
$1.50 value, 15 inch. ..... Sale price 79c
$1.98 value, 27 inch. ..... Sale price $1.25

Black Chantilly Flounce,
One piece only, very handsome.
$3.00 value, ... Sale price $1.69

18-inch Silk Flounce,
75c value ..... Sale price 49c

Oriental All-Over,
85c Value ..... Sale price 49c
$1.25 value. ..... Sale price 79c
$1.98 value. ..... Sale price $1.25

Lot Odd Laces and Insertions,
..... Sale price 10 yards for 10c

300 Yards Hamburg Edgings,
3 to 6 inches wide. ..... Sale price 3 yards for 10c

Every item in our large lace stock has been entered in this sale at sharp reductions.

BOSTON STORE.

Why Two Hods?

Crawford Ranges

have an Ash Hod with a Coal Hod beside it (patented). The Ash Hod is deep and catches all of the ashes. It is easy to remove and carry and doesn't spill. Both hods free. The old, clumsy ash pan is hard to remove and strews ashes over floor and stairs.

The wonderful "Single Damper" [patented] makes perfect control of fire and oven. Better than two dampers. Have you seen it?

Gas ovens if desired; end [single] or elevated [double].

FOR SALE BY A. C. TITUS CO.
Newport Agents.

Walker & Pratt Mfg. Co., Makers, Boston

REAL ESTATE AND INSURANCE.

Automobile Insurance,
FIRE,
LIABILITY,
COLLISION.
PROPERTY DAMAGE,
Andrews & Weaver,
37 BELLEVUE AVENUE.

The Peace Offering.

Is always a box of candies and what could be a better one? A box of our delicious, dainty chocolates and bon bons, would sweeten the temper of most any woman. No matter how angry she may have been, she will melt when she tastes just one out of the box.

S. KOSCHNY,
Manufacturing Confectioner
232 Thames St.
Branch, 16 Broadway.

Rosedale Farm

Pure Jersey Milk and Cream.
Fresh Eggs—picked up daily.
Fruit in Season.
Inspection Invited.
PHILIP CASWELL, PROP.

THE NEWPORT JOURNAL
AND WEEKLY NEWS

MILLINERY.

NEW PATTERNS
---IN---
Fall and Winter
MILLINERY.
G. H. KIRBY,
88 BROADWAY.

M. E. TOBIN,
204 SPRING ST.,
Near Pelham, Phone 1245.
Smart Street and Motor Hats,
CHIC AFTERNOON HATS.

NOVELTIES IN DRESS SKIRTS.

In our Skirt Department you will find today some remarkably good values. New styles in all wool serge skirts in blue and black with tunic effects and velvet bottoms, wool plaids with fur trimmings, fancy mixed goods, etc. All of these skirts are new and are made in the best possible manner to insure the correct lines. Prices are $1.98 and $2.98 only.

HOSIERY AND UNDERWEAR.

We carry at all times a splendid line of Hosiery and Underwear of the best known brands in the country. We are prepared to furnish you with your Fall and Winter Underwear in any weight or style you may prefer. Vests, Pants and Union Suits in light, medium and heavy weight.

Vests and Pants 25c, 50c, 75c, $1.00, etc.

Union Suits from 50c up.

A complete line Underwear for Men, Boys and Girls at low prices.

LADIES' NECKWEAR.

You will find in this department the last word in Collars, Vestees, Guimpes, Collar and Cuff Sets, Bows, etc., priced from 25c up.

A WORD TO MOTHERS.

If you desire the same distinction in dress for your children that you demand for yourself you should make it a point to see our new line of Boys' Wash Suits and girls' dresses that is now being shown. Every single style is exclusive and all are made with the greatest care. The new materials are all strong and fast colors and will withstand the wear and tear that falls to the lot of children's clothes. Sizes from 2 to 6.

Prices from 50c to $2.98

Wm. B. Sherman, Jr.
145 Thames St.
Tel. 995.

Studebaker
Farm Wagons, Etc.
M. J. MURPHY. Tel. 32 R.

THE NEWPORT JOURNAL
AND WEEKLY NEWS.
Is Especially Adapted for Mailing.

THE STORY OF DARTMOUTH.

This Famous College Delightfully Described by Wilder Dwight Quint.

All alumni of Darmouth as well as many others will be pleased with "The Story of Dartmouth," by Wilder Dwight Quint. Few of this country's higher institutions of learning have had a more romantic beginning or so unique a career as this New Hampshire college, first started as a charity school for Indians in the unbroken wilderness. The author comments on the appropriateness of Dartmouth's motto, "Vox Clamantis in Deserto," for such it was in its early days, surrounded by rugged hills, dense woods and streams over which floated the redskin's canoe. President Wheelock had found the spot he wished for his college, "remote from the allurements of more populous towns."

Mr. Quint touches delightfully upon the early history, the ancient landmarks, the peculiar customs, the traditions and the spirit of the college, down to modern times. He traces the growth of the institution under its various presidents, beginning with the founder, Eleazar Wheelock, who transferred his Indian Charity School from Lebanon, Conn., to Hanover, N. H., where white as well as red pupils were to receive instruction. The new institution was called Dartmouth College, in honor of its titled benefactor, Lord Dartmouth of England. President Wheelock labored under great difficulties, but was a man of firm resolution and accomplished wonders. When he selected Hanover as the site for the college he was assailed by storms of protest, but they moved him not. His answer to the disappointed showed the kind of man he was: "The site for Dartmouth College was not determined by any private interest or party on earth, but the Redeemer's."

The successor to Wheelock was his son, the charter having given to the first president the power to name the one who should follow him. The author describes John Wheelock as the Crown Prince. It was during his "reign" that the college was divided against itself, and two schools were run on the same campus, one called the college and the other the university. This unfortunate state of affairs was due to the dictatorial and imperious will of the Crown Prince. A law suit followed, known in Dartmouth annals as "the great case," in which Daniel Webster saved the day for Dartmouth College. Many other noteworthy events are cited under the presdencies of Nathan Lord, Dr. Smith, Dr. Bartlett, down to the time of Dr. Tucker and the present head of the institution, Dr. Nichols.

One chapter is devoted to "The Dartmouth Roll of Honor," in which those who fought in the Civil war are memorialized. More than 650 men were enrolled on the Union side, a larger proportion than from any other Northern college.

Other interesting chapters are "The Old Traditions," "Dartmouth Out-o'-Doors," "What Men Do at Dartmouth" and "Why Men Go to Dartmouth."

There are many illustrations from pencil sketches by John Albert Seaford.

[Little, Brown & Co.]

MENU FOR THURSDAY.

Yorkshire Pudding is Often Baked Under the Meat While Roasting.

Breakfast.
Cereal with Cream.
Devilled Kidneys.
Parsley Omelet.
Rice Muffins.
Coffee.

Luncheon.
Fish Chowder.
Celery with Mayonnaise.
Cocoanut Pie.
Tea.

Dinner.
Cream of Onion Soup.
Roast Beef.
Yorkshire Pudding.
Macaroni Cutlets.
Lettuce Salad.
Orange Jelly.
Coffee.

Cocoanut Pie.

Line a plate with plain paste. Fill with the following mixture. Mix together two tablespoonfuls cornstarch with one-half cupful sugar, add one cupful grated and chopped cocoanut, quarter teaspoonful salt, two tablespoonfuls melted butter, grated rind and strained juice of one lemon, two cupfuls milk, two yolks of eggs. Bake a half hour in moderate oven.

Yorkshire Pudding.

Sift into a basin half pound flour, half teaspoonful salt and one teaspoonful baking powder. Beat up two eggs, add two cupfuls milk, mixing well; pour all gradually into the flour, stirring constantly, to prevent the flour going into lumps. When mixed, pour pudding into a well greased flat tin and bake in hot oven half an hour. This pudding should have the tin greased with the dripping from roasted mution, and is often baked under the meat while roasting.

PERSONALS.

"Jack" Sheridan, dean of the umpiring staff of the American League, is dead from heart failure. He was 62 years old and had been an umpire 20 years.

A despatch from Dunfermline, Scotland, says local sentiment against Andrew Carnegie because of his alleged pro-German attitude is so strong that the statue of Mr. Carnegie, which was erected by the citizens of his native town last June, was pelted by a crowd.

The death is announced in London of Alfred Booth, head of the Booth line of steamships. He was the founder of Alfred Booth & Co., Ltd., of Liverpool. The business of that firm took him to the United States nearly 60 years ago and while a resident of New York he married Lydia Allen Butler, daughter of Benjamin F. Butler, Attorney General in President Jackson's cabinet.

Public bequests aggregating $762,000 are contained in the will of Miss Caroline Louisa Williams French of Boston. The beneficiaries are the Boston Museum of Fine Arts, the Massachusetts General Hospital and the Massachusetts Institute of Technology, $100,000 each; St. Paul's Cathedral, Boston, $75,000, and Christ Church (Old North Church), $25,000. The Institute of Technology is also residuary legatee in a trust fund of $700,000. The residuary estate, after payment of many personal legacies, is bequeathed to the Diocesan Board of Missions of the Protestant Episcopal Church. The whole estate is appraised at considerably more than $1,000,000.

Never Questioned

Royal Baking Powder is absolutely pure and wholesome. It is made from highly refined, pure, cream of tartar, an ingredient of grapes. Not an atom of unwholesomeness goes into it; not an unwholesome influence comes from it. It perfectly leavens the food, makes it finer in appearance, more delicious to the taste, more healthful.

Its superiority in all the qualities that make the perfect baking powder is never questioned.

ROYAL BAKING POWDER

Absolutely Pure No Alum

PORTSMOUTH.

Number of Ballots Cast Larger Than at Any Previous Election.

[Regular correspondence of The News.]

Tuesday was an ideal day, throughout, for the gathering of voters and in this town a larger number of ballots were cast than were ever registered at any previous election. Out of a list of 453 qualified electors 419 were present and exercised their rights. The caucus nominations, supported by the allies and opposed by a few candidates on nomination papers, easily won. The plurality of 75 for license exceeded any vote previously taken. The closest ballot was between Manchester and Sherman for representative, Sherman winning by the small margin of S. O'Shaunessy's plurality of 3 votes established a record in Portsmouth. The Democrats had put a ticket in the field for four members of the town council, but only two ran, W. N. Tallman and D. B. Anthony, the others, M. J. Murphy and Edward Almy, withdrawing. Town Clerk Hicks received the most votes of any person, 310. The results for town officers are as follows:

Moderator—B. Earl Anthony, 267.
Town Clerk—George R. Hicks, 310.
Town Council—1 Henry F. Anthony, 250.
2 Thomas J. Sweet (R.), 242.
2 William N. Tallman (D.), 71.
3 Frank C. Cory, 273.
4 William H. Bone, 254.
5 Wm. T. H. Sowle (R.), 261.
5 David B. Anthony (D.), 61.

School Committee, for three years—Leander W. Coggeshall 259, Michael J. Murphy 242.

Assessors of taxes—John L. Borden 248, Arthur L. Borden 245, James F Sherman 242, Albert W. Lawrence 249, William A. Smith 235, William Barclay 243, Bradford Norman 249.

Town Treasurer—Benjamin Tallman, 282.

Tax Collector—William B. Anthony (R.), 207.
Walter A. Sowle (Cit.), 149.

Town Sergeant—John J. Corcoran (R.), 240.
Luther P. Chase (Cit.), 157.

Justices of the Peace—John L. C. Harrington 227, Isaac Chase 227.

The Epworth League of the Methodist Episcopal Church met Tuesday evening with the Ladies' Benevolent Society. The pastor, Rev. John Wadsworth, presented a plan by which to raise funds for building a house for the several organizations of the church to hold meetings. A social hour was also spent, during which there were readings by Mr. Robert M. Wyatt of Tiverton, and singing by the League. Refreshments were served.

St. Paul's Guild met Tuesday afternoon with Mrs. Frank H. Wheeler on Bristol Ferry road, with a good attendance.

Mrs. John R. Manchester, who has been confined at home by illness for the past six weeks, has recovered sufficiently to take a short drive Sunday.

Mrs. Robert H. Manchester has returned home, after spending the past three weeks on a trip to Virginia.

Mr. Alliston Bishop has begun his duties as night watchman at "Oakland Farm."

YACHT CLUB LADIES' NIGHT WINNERS.

The Newport Yacht Club at its house Tuesday evening had a large attendance, 24 tables being occupied by card players. The prizes for whist were awarded to Mrs. James Easton, Mrs. William Wilkinson and Messrs. H. M. Mott and Josiah L Murray, and those for pinochle to Mrs. Harry Amey, Miss B. Johnson and Messrs. William Young and Frank G. Scott. A clam chowder was served by the entertainment committee, and dancing followed. During the evening the election returns were announced.

Poland Water

For Sale by F. P. Garrettson & Co., J. R. Lorah & Co., J. H. Drury & Co., Acker, Merrall & Condit Co.

IN MEMORIAM—A YELLOW CAT.

Halley, Park street, Nov. 4, 1914.
(Margaret Sherwood).

If, to your twilight land of dream,—
Persephone, Persephone,
Drifting with all your shadow host,—
Dim sunlight comes with sudden gleam,
And you lift veiled eyes to see
Slip past a little golden ghost,
That wakes a sense of springing flowers.
Of nesting birds, and lambs new-born,
Of spring astir in quickening hours,
And young blades of Demeter's corn;
For joy of that sweet glimpse of sun,
O goddess of unnumbered dead,
Give one soft touch,—if only one,—
To that uplifted, pleading head!
Whisper some kindly word, to bless
A wistful soul who understands
That life is but one long caress
Of gentle words and gentle hands.

FANCIES.

She—I came nearly not being your wife, John.

He—Who told you?—[Truth.

To be as regular as a clock does not require one to move in circles—[Judge.

"Pardon me, sir, for stepping on your foot."

Man with Toothache—Oh, that's all right—it feels good.—[Life.

"De man dat tries to put on airs," said Uncle Eben, "throws hisse'f entirely on de mercy of folks dat is too polite to laugh."—[Washington Star.

"Things move so fast dese days," said Uncle Eben, "dat to be any kind of a political prophet a man must fus' be a lightnin' calculator."—[Washington Star.

Blobbs—There's lots of room for improvement in Wigwag.

Slobbs—Yes, so much room he'll never be able to use it all up.—[Philadelphia Record.

Four years (in Sunday-school)—We've got a new baby at our house.

Rector (not recognizing him)—And who are you, my litle man?

Four years—I'm the old one.—[Life.

"It's too bad; I just can't make my biscuits light," cried the bride.

"Why don't you set fire to them?" suggested the groom, who of course was an unfeeling brute.—[Philadelphia Record.

Gaspard (the landlord)—I've got to raise your rent, Mr. Sullivan.

Tenant (sarcastically)—I suppose the war is to blame?

Gaspard—Certainly. Haven't you read of the wholesale destruction of houses in Belgium and the suburbs of Paris?—[Puck.

THE ROGERS-TAUNTON GAME.

Manager Ford of the Rogers football team has received an ultimatum from the management of the Taunton High School eleven, to the effect that Rogers must either go to Taunton Saturday to play the game scheduled in Newport on that date, and Taunton play in Newport some Wednesday, or else there will be no meeting between these teams this fall. Rogers was scheduled to go to Taunton earlier in the year, but owing to the fact that 11 players could not be mustered was obliged to cancel the game and it is on this account that the Taunton team demands that Rogers play in Taunton first. Manager Ford has replied, stating his side of the case, and meantime the team is holding daily practice.

GERMANY OPPOSES NEUTRAL INQUIRY.

A despatch from Berlin says that the German government has instructed its representatives abroad to exert all their influence to discourage the movement for holding an international gathering of neutrals in Switzerland to inquire into the charges of inhumanity and violation of the laws of war, alleged against it by the belligerents.

Meet Me at Barney's

"IT'S A LONG, LONG WAY TO TIPPERARY."

The March Song made famous by the Allied Army.

25c.

BARNEY'S MUSIC STORE.

Ask your grocer for

Kenyon's Rhode Island Johnny Cake Meal,

15c and 25c yellow carton.

Ground and packed by C. D. KENYON, & SON, USQUEPAUGH, R. I.

NEWPORT PAPER & GROCERY CO.
WHOLESALE DISTRIBUTORS.

A Skillful Examination of Your Eyes

At this establishment cannot fail to reveal the real cause of your not seeing well—and not to see properly means your eyes need attention.

As specialists in correcting Errors of Refraction in the eyes Glasses prescribed and made by me will give you perfect vision.

F. W. PUTMAN, O. D.,
118 Spring St.

Office Hours
9 A. M. to 8 P. M.
Telephone 185.

PARAGON AND LEAKNOT ROOFING PAPERS.

Waterproofed Building Paper.
Tarred Felt.

MILL END ROOFING $1.35 a Roll.

JOHN M. FRIEND,
Masons' Supplies,
Drain and Sewer Pipe.
106 THIRD ST. TEL. 311.

Roofing, and Waterproofing on Cellars.

Repairing, Gravel, Slate and Paper Roofs.

84 BROADWAY GEORGE O'BRIEN

GROCERIES AND PROVISIONS.

OLD MILL BRAND COFFEE.

This coffee has become wonderfully popular in a remarkably short time and while it is not the best coffee that we carry, for flavor, aroma and excellent cup quality it is unequaled at the price. Always sold in a yellow parchment package containing a full 16 oz. pound and sells for

30c a pound

—AT—

The Boston Grocery,
The Pure Food Store,
O. F. WILCOX, Prop.

GROCERIES, MEATS, Vegetables and Fruit.
OUR COFFEE
Once tried is never denied.

JOHN H. BRIERLEY,
477 Thames St.

SHRIMPS 50c a quart.
BLUEFISH 15c a pound.
FISH ROE 12c a pound.

JOHN Z. LAWTON,
Tel. 190. 102 THAMES ST.

New Smoked Bloaters
5c each and two for 5c
Smoked Salmon
Smoked Halibut

New Sweet Cider,
25c gallon.

BROADWAY CASH FISH MARKET,
C. A. EASTERBROOKS, PROP'R.

Jamestown Fish Co.

WE ARE NOW OPEN FOR BUSINESS. SPECIAL THIS WEEK, NICE SMALL MACKEREL, SEA FOOD OF ALL KINDS IN STOCK OR SUBJECT TO YOUR ORDER. GOODS DELIVERED THURSDAY AND FRIDAY. TERMS CASH. TELEPHONE 154 W.

GIVE US YOUR ELECTRICAL WORK AND SAVE MONEY.

CHASE & HAZARD,
Electrical Contractors.
Rear 200 Thames St.
Tel. 2273.

GROCERIES AND PROVISIONS. GROCERIES AND PROVISIONS. GROCERIES AND PROVISIONS.

Acker, Merrall & Condit Company
EST. 1820

OBTAIN THE BEST AND SAVE MONEY.
These Items Point the Way.

FIGS	lb NEW—SPECIAL FOR STEWING.	.16
JAM	Imported—large pots ROBERTSON'S STRAWBERRY OR RASPBERRY—Whole fruit and sugar only.	.21
TOMATOES	large tins ORION BRAND	3 for 25c
MINCE MEAT	23 oz jar	.27
	35 oz jar	.43
OATS	ONE YEAR OLD large package A. M. & C. Rolled White.	.10

2 WASHINGTON SQUARE. TELEPHONE 186-187.

HOME-MADE MINCE MEAT
3 lbs. for 25c.
Sweet Cider 25c gal.
New Buckwheat.

POST OFFICE SQUARE MARKET
THE STORE THAT SATISFIES
W. C. SCOTT —543-PHONES-544

BUY YOUR WINTER POTATOES

NOW. TO ARRIVE TODAY.

A carload of Fancy STATE OF MAINE POTATOES. Will deliver from the car today and tomorrow, in five bushel lots or over, at

65c per bushel.

—AT—

JAMES A. EDDY'S,

WHERE YOU ALWAYS GET GOOD BUTTER.

FURNISHING GOODS.

AUTUMN SUITINGS and OVERCOATINGS
The Very Latest Styles
OTTO, Gentlemen's Tailor,
244 Thames Street.

Have Your Furs Remodeled and Repaired
NOW AND AVOID THE RUSH.
PINTO BROS., Tailors and Furriers,
115 SPRING STREET.
Tel. 9936.

Newport Transfer Express Co.
Baggage and Freight.
Main Office, 320 Thames Street.
The only Express Company checking baggage from residence to destination.
Consignments of freight solicited.
Information in regard to baggage or freight cheerfully given.
Tel. 271 Call Us Up
FRANK J. HUGHES,
General Manager.
Branch offices. Stable Marsh street.

Give Her a Lady's Accomplishments.

Music is the most important.

It is not at all expensive if you take advantage of our plan of moderate payments.

And you may feel absolutely sure that a

BECKER BROS. PIANO

Is the best dollar-for-dollar value in the whole piano world.

Don't say, "I can't afford a piano," until you know just how easy we can make the purchase.

COLUMBIA RECORD
A1608—65c.
"It's a Long Way to Tipperary."

Plummer's Music Store,
Opp. Gov. Landing.
Tel. 786.

Fagan & Gillis,
GENERAL CONTRACTORS.
James P. Fagan. Andrew Gillis
Telephone 1395. — 18 Carroll Ave.

THE STORY OF DARTMOUTH.

This Famous College, Delightfully Described by Wilder Dwight Quint.

All alumni of Dartmouth as well as many others will be pleased with "The Story of Dartmouth," by Wilder Dwight Quint. Few of this country's higher institutions of learning have had a more romantic beginning or so unique a career as this New Hampshire college, first started as a charity school for Indians in the unbroken wilderness. The author comments on the appropriateness of Dartmouth's motto, "Vox Clamantis in Deserto," for such it was in its early days, surrounded by rugged hills, dense woods and streams over which floated the redskin's canoe. President Wheelock had found the spot he wished for his college, "remote from the allurements of more populous towns."

Mr. Quint touches delightfully upon the early history, the ancient landmarks, the peculiar customs, the traditions and the spirit of the college, down to modern times. He traces the growth of the institution under its various presidents, beginning with the founder, Eleazar Wheelock, who transferred his Indian Charity School from Lebanon, Conn., to Hanover, N. H., where white as well as red pupils were to receive instruction. The new institution was called Dartmouth College, in honor of its titled benefactor, Lord Dartmouth of England. President Wheelock labored under great difficulties, but was a man of firm resolution and accomplished wonders. When he selected Hanover as the site for the college he was assailed by storms of protest, but they moved him not. His answer to the disappointed showed the kind of man he was: "The site for Dartmouth College was not determined by any private interest or party on earth, but the Redeemer's."

The successor to Wheelock was his son, the charter having given to the first president the power to name the one who should follow him. The author describes John Wheelock as the Crown Prince. It was during his "reign" that the college was divided against itself, and two schools were run on the same campus, one called the college and the other the university. This unfortunate state of affairs was due to the dictatorial and imperious will of the Crown Prince. A lawsuit followed, known in Dartmouth annals as "the great case," in which Daniel Webster saved the day for Dartmouth College. Many other noteworthy events are cited under the presidencies of Nathan Lord, Dr. Smith, Dr. Bartlett, down to the time of Dr. Tucker and the present head of the institution, Dr. Nichols.

One chapter is devoted to "The Dartmouth Roll of Honor," in which those who fought in the Civil war are memorialized. More than 650 men were enrolled on the Union side, a larger proportion than from any other Northern college.

Other interesting chapters are "The Old Traditions," "Dartmouth Out-o'-Doors," "What Men Do at Dartmouth" and "Why Men Go to Dartmouth."

There are many illustrations from pencil sketches by John Albert Seaford.

[Little, Brown & Co.]

MENU FOR THURSDAY.

Yorkshire Pudding is Often Baked Under the Meat While Roasting.

Breakfast.
Cereal With Cream.
Devilled Kidneys.
Parsley Omelet.
Rice Muffins.
Coffee.

Luncheon.
Fish Chowder.
Celery with Mayonnaise.
Cocoanut Pie.
Tea.

Dinner.
Cream of Onion Soup.
Roast Beef.
Yorkshire Pudding.
Macaroni Cutlets.
Lettuce Salad.
Orange Jelly.
Coffee.

Cocoanut Pie.

Line a plate with plain paste. Fill with the following mixture. Mix together two tablespoonfuls cornstarch with one-half cupful sugar, add one cupful grated and chopped cocoanut, quarter teaspoonful salt, two tablespoonfuls melted butter, grated rind and strained juice of one lemon, two cupfuls milk, two yolks of eggs. Bake a half hour in moderate oven.

Yorkshire Pudding.

Sift into a basin half pound flour, half teaspoonful salt and one teaspoonful baking powder. Beat up two eggs, add two cupfuls milk, mixing well; pour all gradually into the flour, stirring constantly, to prevent the flour going into lumps. When mixed, pour pudding into a well greased flat tin and bake in hot oven half an hour. This pudding should have the tin greased with the dripping from roasted mutton, and is often baked under the meat while roasting.

PERSONALS.

"Jack" Sheridan, dean of the umpiring staff of the American League, is dead from heart failure. He was 62 years old and had been an umpire 30 years.

A despatch from Dunfermline, Scotland, says local sentiment against Andrew Carnegie because of his alleged pro-German attitude is so strong that the statue of Mr. Carnegie, which was erected by the citizens of his native town last June, was pelted by a crowd.

The death is announced in London of Alfred Booth, head of the Booth Line of steamships. He was the founder of Alfred Booth & Co., Ltd., of Liverpool. The business of that firm took him to the United States nearly 50 years ago and while a resident of New York he married Lydia Allen Butler, daughter of Benjamin F. Butler, Attorney General in President Jackson's cabinet.

Public bequests aggregating $562,000 are contained in the will of Miss Caroline Louisa Williams French of Boston. The beneficiaries are the Boston Museum of Fine Arts, the Massachusetts General Hospital and the Massachusetts Institute of Technology, $100,000 each; St. Paul's Cathedral, Boston, $75,000, and Christ Church (Old North Church), $25,000. The Institute of Technology is also residuary legatee in a trust fund of $100,000. The residuary estate, after payment of many personal legacies, is bequeathed to the Diocesan Board of Missions of the Protestant Episcopal Church. The whole estate is appraised at considerably more than $1,000,000.

Never Questioned

Royal Baking Powder is absolutely pure and wholesome. It is made from highly refined, pure, cream of tartar, an ingredient of grapes. Not an atom of unwholesomeness goes into it; not an unwholesome influence comes from it. It perfectly leavens the food, makes it finer in appearance, more delicious to the taste, more healthful.

Its superiority in all the qualities that make the perfect baking powder is never questioned.

ROYAL BAKING POWDER

Absolutely Pure No Alum

PORTSMOUTH.

Number of Ballots Cast Larger Than at Any Previous Election.

[Regular correspondence of The News.]

Tuesday was an ideal day, throughout, for the gathering of voters and in this town a larger number of ballots were cast than were ever registered at any previous election. Out of a list of 453 qualified electors 419 were present and exercised their rights. The caucus nominations, supported by the allies and opposed by a few candidates on nomination papers, easily won. The plurality of 75 for license exceeded any vote previously taken. The closest ballot was between Manchester and Sherman for representative, Sherman winning by the small margin of S. O'Shaunessy's plurality of 3 votes established a record in Portsmouth. The Democrats had put a ticket in the field for four members of the town council, but only two ran, W. N. Tallman and D. B. Anthony, the others, M. J. Murphy and Edward Almy, withdrawing. Town Clerk Hicks received the most votes of any person, 310. The results for town officers are as follows:

Moderator—B. Earl Anthony, 267.
Town Clerk—George R. Hicks, 310.
Town Council—1 Henry F. Anthony, 250.
3 Thomas J. Sweet (R.), 242.
3 William N. Tallman (D.), 71.
3 Frank C. Cory, 273.
4 William H. Bone, 254.
6 Wm. T. H. Sowle (R.), 261.
5 David B. Anthony (D.), 61.

School Committee, for three years—Leander W. Coggeshall 259, Michael J. Murphy 242.

Assessors of taxes—John L. Borden 248, Arthur L. Borden 245, James F. Sherman 242, Albert W. Lawrence 243, William A. Smith 235, William Barclay 243, Bradford Norman 249.

Town Treasurer—Benjamin Tallman, 282.

Tax Collector—William B. Anthony (R.), 207.
Walter A. Sowle (Cit.), 149.

Town Sergeant—John J. Corcoran (R.), 240.
Luther P. Chase (Cit.), 157.

Justices of the Peace—John L. C. Harrington 227, Isaac Chase 227.

The Epworth League of the Methodist Episcopal Church met Tuesday evening with the Ladies' Benevolent Society. The pastor, Rev. John Wadsworth, presented a plan by which to raise funds for building a house for the several organizations of the church to hold meetings. A social hour was also spent, during which there were readings by Mr. Robert M. Wyatt of Tiverton, and singing by the League. Refreshments were served.

St. Paul's Guild met Tuesday afternoon with Mrs. Frank H. Wheeler on Bristol Ferry road, with a good attendance.

Mrs. John R. Manchester, who has been confined at home by illness for the past six weeks, has recovered sufficiently to take a short drive Sunday.

Mrs. Robert H. Manchester has returned home, after spending the past three weeks on a trip to Virginia.

Mr. Alliston Bishop has begun his duties as night watchman at "Oakland Farm."

YACHT CLUB LADIES' NIGHT WINNERS.

The Newport Yacht Club at its house Tuesday evening had a large attendance. 24 tables being occupied by card players. The prizes for whist were awarded to Mrs. James Easton, Mrs. William Wilkinson and Messrs. H. M. Mott and Josiah L. Murray, and those for pinochle to Mrs. Harry Amey, Miss B. Johnson and Messrs. William Young and Frank G. Scott. A clam chowder was served by the entertainment committee, and dancing followed. During the evening the election returns were announced.

Poland Water

For Sale by F. P. Garrettson & Co., J. R. Lorah & Co., J. H. Drury & Co., Acker, Merrall & Condit Co.

IN MEMORIAM—A YELLOW CAT.

Halley, Park street, Nov. 1, 1914.
(Margaret Sherwood).

If, to your twilight land of dream,—
Persephone, Persephone,
Drifting with all your shadow host,—
Dim sunlight comes with sudden gleam,
And you lift veiled eyes to see
Slip past a little golden ghost,
That wakes a sense of springing flowers,
Of nesting birds, and lambs new-born,
Of spring astir in quickening hours,
And young blades of Demeter's corn;
For joy of that sweet glimpse of sun,
O goddess of unnumbered dead,
Give one soft touch,—If only one,—
To that uplifted, pleading head!
Whisper some kindly word, to bless
A wistful soul who understands
That life is but one long caress
Of gentle words and gentle hands.

FANCIES.

She—I came nearly not being your wife, John.
He—Who told you?—[Truth.

To be as regular as a clock does not require one to move in circles—[Judge.

"Pardon me, sir, for stepping on your foot."
Man with Toothache—Oh, that's all right—it feels good.—[Life.

"De man dat tries to put on airs," said Uncle Eben, "throws hisse'f entirely on de mercy of folks dat is too polite to laugh."—[Washington Star.

"Things move so fast dese days," said Uncle Eben, "dat to be any kind of a political prophet a man must fus' be a lightnin' calculator."—[Washington Star.

Blobbs—There's lots of room for improvement in Wigwag.
Slobbs—Yes, so much room he'll never be able to use it all up.—[Philadelphia Record.

Four years (in Sunday-school)—We've got a new baby at our house.
Rector (not recognizing him)—And who are you, my little man?
Four years—I'm the old one.—[Life.

"It's too bad; I just can't make my biscuits light," cried the bride.
"Why don't you set fire to them?" suggested the groom, who of course was an unfeeling brute.—[Philadelphia Record.

Gaspard (the landlord)—I've got to raise your rent, Mr. Sullivan.
Tenant (sarcastically)—I suppose the war is to blame?
Gaspard—Certainly. Haven't you read of the wholesale destruction of houses in Belgium and the suburbs of Paris?—[Puck.

THE ROGERS-TAUNTON GAME.

Manager Ford of the Rogers football team has received an ultimatum from the management of the Taunton High School eleven, to the effect that Rogers must either go to Taunton Saturday to play the game scheduled in Newport on that date, and Taunton play in Newport some Wednesday, or else there will be no meeting between these teams this fall. Rogers was scheduled to go to Taunton earlier in the year, but owing to the fact that 11 players could not be mustered was obliged to cancel the game and it is on this account that the Taunton team demands that Rogers play in Taunton first. Manager Ford has replied, stating his side of the case, and meantime the team is holding daily practice.

GERMANY OPPOSES NEUTRAL INQUIRY.

A despatch from Berlin says that the German government has instructed its representatives abroad to exert all their influence to discourage the movement for holding an international gathering of neutrals in Switzerland to inquire into the charges of inhumanity and violation of the laws of war, alleged against it by the belligerents.

"Meet Me at Barney's"

"IT'S A LONG, LONG WAY TO TIPPERARY."

The March Song made famous by the Allied Army.

25c.

BARNEY'S MUSIC STORE.

Ask your grocer for
Kenyon's Rhode Island Johnny Cake Meal,
15c and 25c yellow carton.
Ground and packed by
C. D. KENYON, & SON,
USQUEPAUGH, R. I.

NEWPORT PAPER & GROCERY CO.
WHOLESALE DISTRIBUTORS.

PARAGON AND LEAKNOT ROOFING PAPERS.

Waterproofed Building Paper.
Tarred Felt.

MILL END ROOFING $1.35 a Roll.

JOHN M. FRIEND,
Masons' Supplies,
Drain and Sewer Pipe.
106 THIRD ST. TEL. 311.

A Skillful Examination of Your Eyes

At this establishment cannot fail to reveal the real cause of your not seeing well—and not to see properly means your eyes need attention.
As specialists in correcting Errors of Refraction in the eyes Glasses prescribed and made by me will give you perfect vision.

F. W. PUTMAN, O. D.,
118 Spring St.
Office Hours
9 A. M. to 8 P. M.
Telephone 185.

Roofing, and Waterproofing on Cellars.

Repairing, Gravel, Slate and Paper Roofs.

64 BROADWAY GEORGE O'BRIEN

GROCERIES AND PROVISIONS.

OLD MILL BRAND COFFEE.

This coffee has become wonderfully popular in a remarkably short time and while it is not the best coffee that we carry, for flavor, aroma and excellent cup quality it is unequaled at the price. Always sold in a yellow parchment package containing a full 16 oz. pound and sells for

30c a pound

—AT—

The Boston Grocery,
The Pure Food Store,
O. F. WILCOX, Prop.

GROCERIES, MEATS,
Vegetables and Fruit.
OUR COFFEE
Once tried is never denied.

JOHN H. BRIERLEY,
477 Thames St.

SHRIMPS 50c a quart.
BLUEFISH 15c a pound.
FISH ROE 12c a pound.

JOHN Z. LAWTON,
Tel. 190. 102 THAMES ST.

New Smoked Bloaters
5c each and two for 5c
Smoked Salmon
Smoked Halibut

New Sweet Cider,
25c gallon.

BROADWAY CASH FISH MARKET,
C. A. EASTERBROOKS, PROP'R.

Jamestown Fish Co.

WE ARE NOW OPEN FOR BUSINESS. SPECIAL THIS WEEK, NICE SMALL MACKEREL, SEA FOOD OF ALL KINDS IN STOCK OR SUBJECT TO YOUR ORDER. GOODS DELIVERED THURSDAY AND FRIDAY. TERMS CASH. TELEPHONE 154 W.

Puts smiles across the Breakfast Table.

GIVE US YOUR ELECTRICAL WORK AND SAVE MONEY.

CHASE & HAZARD,
Electrical Contractors.
Rear 200 Thames St.
Tel. 2273.

GROCERIES AND PROVISIONS. GROCERIES AND PROVISIONS.

Acker, Merrall & Condit Company
EST. 1820

OBTAIN THE BEST AND SAVE MONEY.

These Items Point the Way.

FIGS	lb	.16
	NEW—SPECIAL FOR STEWING.	
JAM	Imported—large pots	.21
	ROBERTSON'S STRAWBERRY OR RASPBERRY—Whole fruit and sugar only.	
TOMATOES	large tins	3 for 25c
	ORION BRAND	
MINCE MEAT	23 oz jar	.27
	35 oz jar	.43
	ONE YEAR OLD	
OATS	large package	.10
	A. M. & C. Rolled White.	

2 WASHINGTON SQUARE. TELEPHONE 186-187.

HOME-MADE MINCE MEAT
3 lbs. for 25c.
Sweet Cider 25c gal.
New Buckwheat.

POST OFFICE SQUARE MARKET
THE STORE THAT SATISFIES
W. C. SCOTT —543-PHONES-544

BUY YOUR WINTER POTATOES

NOW. TO ARRIVE TODAY.

A carload of Fancy STATE OF MAINE POTATOES. Will deliver from the car today and tomorrow, in five bushel lots or over, at

65c per bushel.

—AT—

JAMES A. EDDY'S,

WHERE YOU ALWAYS GET GOOD BUTTER.

FURNISHING GOODS.

AUTUMN SUITINGS and OVERCOATINGS
The Very Latest Styles
OTTO,
Gentlemen's Tailor,
244 Thames Street.

Have Your Furs Remodeled and Repaired
NOW AND AVOID THE RUSH.
PINTO BROS., Tailors and Furriers,
115 SPRING STREET.
Tel. 9936.

Newport Transfer Express Co.

Baggage and Freight.

Main Office, 320 Thames Street.

The only Express Company checking baggage from residence to destination.
Consignments of freight solicited.
Information in regard to baggage or freight cheerfully given.
Tel. 371 Call Us Up
FRANK J. HUGHES,
General Manager.
Branch offices. Stable Marsh street.

THE NEWPORT JOURNAL AND WEEKLY NEWS

Give Her a Lady's Accomplishments.

Music is the most important.

It is not at all expensive if you take advantage of our plan of moderate payments.

And you may feel absolutely sure that a

BECKER BROS. PIANO

Is the best dollar-for-dollar value in the whole piano world.

Don't say, "I can't afford a piano," until you know just how easy we can make the purchase.

COLUMBIA RECORD
A1608—65c.
"It's a Long Way to Tipperary."

Plummer's Music Store,
Opp. Gov. Landing.
Tel. 725.

Fagan & Gillis,
GENERAL CONTRACTORS.
James P. Fagan. Andrew Gillis
Telephone 1349. — 15 Carroll Ave.

NEWPORT DAILY NEWS.
Published every afternoon except Sundays and Holidays.
287 Thames Street, Newport, R. I.
By the T. T. Pitman Corporation.
Profits Shared with Employes.

News $6.00 a year, 12 cents a week. Journal and Weekly News, $2 a year. Every Friday.

TELEPHONE CALLS.

Business Office, downstairs,	9803
or if that is busy	17
Editorial and Reportorial Rooms Upstairs	782
or if that is busy	783
Mr. Pitman's Residence 18 High St.	322

The Newport Journal contains the best matter in the Daily News each week and will be sent anywhere in the United States postage paid for two dollars a year in advance. Requests for change of address should give old address as well as new.

Yearly or Term Advertisers are limited to their immediate business, are guaranteed but five insertions in a week and are allowed fifty-two changes a year. Legal notices, auction sales, amusements, cards, wants and lost and found are not included in space contract.

Advertisers using both the daily and weekly papers gain the advantage of distinct classes of readers, no person reading both the daily and weekly. The Journal goes among people who read no other local paper.

Newport Daily News

WEDNESDAY, NOVEMBER 4 1914.

THE NEWS IN PROVIDENCE.

The Daily News is on sale in Providence the evening of publication at Union Station.
Quaker News Co., 154 Exchange Place.

EXCLUSIVE ASSOCIATED PRESS SERVICE FOR NEWPORT.

In order to avoid delays on account of personal absence, letters to THE DAILY NEWS should not be addressed to any individual connected with the office, but, simply to the paper, or to the Editorial or Business Departments, according to the nature of the communication.

ITALIAN FINANCE.

They have statesmen in Italy, as we have here, who are in favor of all appropriations and against all taxes. The break in the cabinet is attributed to the insistence of the minister of finance that new taxes should be levied to meet the increasing war expenditure. Premier Salandra and the minister of war urged that the preparations for war be undertaken at any cost "and the deficit be remedied later." That is always the patriotic course; it throws a coolness over patriotism to call for increased revenue. After a country enters into a war it will stop at no expense, but while it is at peace it will hesitate a long time about going into a war when the extra tax bills are shaken in its face.

Some months ago increased taxes were voted, but the war's interruption of trade has made the receipts therefrom $6,000,000 instead of $16,000,000. At the same time the military expenses have already far exceeded the estimates and the praparations urged by the premier and minister of war would all still further, and very heavily, to the costs of the army. The minister of finance insisted on an addition of 10 per cent—a very moderate increase—to all taxes if the country is to continue and extend its preparations for war.

The problem of Italy is a serious one. The chances are that the re-constructed cabinet will go on making preparations for war and putting off paying the bills until Turkey or Austria shall do something which will precipitate a conflict with Italy. Then the country will find itself in the war without having quite made up its mind to go in, and without having made any financial provision for hostilities. War is war, but there is Trent, and there is Trieste, a chance to secure which will never come again. There is the chance to pay off all grudges to Austria, and a chance to complete the castigation of the Turk, and there are other possibilities.

One may say of Italy as the humorists, Mclandburgh-Wilson, once wrote of Theodore Roosevelt:

His sword within its scabbard sleeps.
But Goodness, how it snores!

DEFENSE AGAINST HAZING.

The refusal of an Annapolis grand jury to indict five students of St. John's College, one of whom shot a hazer, is construed to be a declaration that it is no crime to do this. It does not amount to quite that, but it does mean, so far as this particular grand jury goes, that one has the same rights of self-defense against hazers as against any other persons attempting assault. These five students had been hazed, and being in one room when a party of upper classmen attacked the door, one of them fired through it and inflicted a fatal wound on one of the assailants.

A generation or two ago hazing was only a rough sort of horse play. Freshmen were made to do foolish things. It was a frolic, in which sometimes force was used where resistance was offered, but seldom was any harm done. It was horse play in which the Freshmen were made ridiculous, and the next year evened things by making another set of youngsters ridiculous.

Within recent years hazing has become violent. Young men have been ducked and even drowned, tied to a railroad track and killed, burned with [illegible]ds or phosphorus, and in many [illegible]er ways seriously maltreated. Just [illegible]he adult world was growing more [illegible] about serious penalties upon [illegible]nals, collegians became actually brutal in their treatment of their juniors, who were not criminals at all, or whose only crime was, as Pitt told Parliament, that of youth.

These violent and dangerous methods of hazing aroused fierce denunciation all over the country, and legislation and military discipline have fairly well driven it out of West Point and Annapolis. In private—that is, not national—institutions a good deal of this violent sort still occurs in spite of the civil law and the efforts of faculties and an aroused public opinion. The action of the grand jury in Maryland may make hazers a little more careful of their humorous propensities. A precedent is established for treating them when they try to break and enter just as grown men are treated for breaking and entering, if the householder happens to be armed.

HOUSEHOLD INSTRUCTION FOR BOYS.

Out in California the boys are to learn cooking and other home arts and accomplishments in the public schools. This is part of a plan which embodies the idea that the home is as much for the man as for the woman and both should be able to attend to household duties. That may be going farther in this direction than most cities do, but there is some sound reason in the plan. It may not be directly the intention in providing in the public schools joint instruction of boys and girls in household duties that the boys shall learn these duties so that they may sometime help lighten household cares for their wives, but it is likely to work that way. It is probable that there will be not a few happier homes as a result of such instruction.

It may not be absolutely necessary that every husband shall know how to cook and do other household work, but it would certainly be better if more men were able to do this when the necessity arrives. It is true, too that if men were able to attend to these duties they would be more appreciative of the work wives do in the home and would not begrudge them holidays, relaxations and relief. There is too much ignorance on the part of husbands, not only concerning the practical duties of the household, but also the amount of labor done by the average woman who employs no maid, but attends to all the work herself. There is no question that in not a few cases the wife toils harder at home than the husband in his office, factory or store, and it is only fair under such conditions for him to be able to help. That is what the California schools will accomplish by their household instruction for boys.

HARVESTING IN THE WAR ZONE.

All classes and conditions of people are helping to gather the crops in the countries at war in Europe. It is no longer the farmers alone who are attending to such duties, but students in the universities, pupils of the lower schools and women from the industrial centres are at work of this sort. All are needed, too, as it is only by their help that the crops can be harvested in the absence of so many men at the front.

The work is being done under government supervision and one feature of the situation which carries some shadow of hope is that the harvesting of crops under such conditions may show some better way of doing this agricultural work. Probably no actually new method will be discovered, but it may be that some ideas concerning team work on the part of the farmers and co-operative marketing of supplies will be broached, which can be adopted in time of peace with mutual advantage to producers and consumers. Meanwhile it is fortunate that enough people of all kinds and classes are left in the countries at war to harvest the crops which will be so much needed long before others can be raised.

The Daily News extends its congratulations to Senator Beeckman, not only on his election to the high office of governor, but also upon the large vote he received at the hands of the people of Rhode Island. Newport will look to him to give the state the business administration he has promised. With such a large majority behind him, he has every encouragement to give his best efforts in behalf of the people, and those who know him best feel sure that he will not fail because of lack of effort on his own part. The News wishes him a successful two years in the governor's chair.

As a result of the decision of the voters Tuesday in favor of one day off in five for the firemen, Newport will now have three additional permanent firemen in the department, with the salary list increased by $3,255 a year, to say nothing of the added cost in laundry work, provision for housing the new men and other incidentals. The fire department appropriation this year is $62,315, and $3,000 additional is only "a little bit more."

The New York papers estimate the plurality for Whitman variously from 100,000 to 175,000. Even the smaller figure will serve as a stinging rebuke to Tammany and its methods and a fine expression of approval of Whitman's fearless services as district attorney in bringing criminals to justice, and in his efforts to break up the corrupt ring of officials who have run the police department in New York city for many years.

The Democrats came near losing control of the national House of Representatives. Their majority is reduced from 141 to 25, while the Progressives membership has dropped from 15 to 6. The Socialists will have one member in the next House, having elected a candidate in Wisconsin.

The British loss of two more warships at the hands of the Germans raises the question if it is not time England, with her boasted supremacy on the seas, did something to check the successes of the opposing navy.

In Massachusetts the Republicans elected Tuesday 12 out of 16 members of Congress. The present delegation is equally divided. Connecticut sends five Republicans in place of a solid Democratic delegation.

Buffalo, N. Y., voted to abolish its present city government and adopt the commission plan. Though the change was opposed by the Democrats, the Republican sweep carried the commission plan with it.

The woman suffragists did not gain much from the election. The returns indicate the defeat of suffrage amendments in five states—Ohio, Nebraska, Missouri, North Dakota and South Dakota.

With the Russian, German and Spanish embassies, and two active governors as well as two former governors, Newport will indeed be entitled to be called the summer capital.

President Wilson can derive little, if any, satisfaction from the election. His policies were on trial before the country and failed to receive very general approval.

"Uncle Joe" Cannon, who will again be on the ramparts in Congress, can be relied upon to fire some hot shots into his opponents' ranks.

The check lists show that 4177 voters in Newport did not go to the polls. What have they to say for themselves?

Where oh where is the Progressive party—and what will Theodore say now?

Ex-President Taft is reported as "thoroughly reconciled to the result."

The Progressive party—What a fall was there, my countrymen!

It was almost a landslide for the Republicans of the country.

TRAIN EARNINGS.

Many on the New Haven Road Bring in Only Ten Cents a Mile.

It is well known that the New Haven has furnished much passenger train service far below any estimate of the cost for the particular service rendered. An examination made by the road's accounting department, of the earnings of 2,457 passenger rains operated daily and Sunday on the New Haven in the last two weeks of July, 1914, when passenger travel because of the vacation season is about as good as at any time in the year, has disclosed the fact that 25.2 per cent earned 50 cents or less a mile. Trains earning at the rate of $1.000 or less per mile comprised 52.1 per cent of the total operated, while only 22.7 per cent showed earnings of more than $2.00 per mile.

The examination covered every revenue passenger train on the system. For 88 trains the average earnings were at the rate of 10 cents per mile or less; 619 showed earnings at the rate of 50 cents or less; 660 from 50 cents to $1.00; 374 from $1.00 to $1.50 and 804 over $1.50. Of the 88 trains showing average earnings as low as 10 cents a mile or less, five had earnings at the rate of only one cent a mile and averaged one passenger per mile. The earnings of four trains were at the rate of only two cents per mile. Seven trains in Connecticut and Massachusetts showed earnings of only three cents a mile and seven earnings of only four cents a mile. The average number of passengers per mile ran from one to nine for these trains.

The average cost of running all trains (passenger and freight) for the year ending June 30, 1914, for transportation expenses, maintenance of equipment and taxes and not including anything for maintenance of tracks, bridges and buildings, administration expenses and interest on the investment, was $1.69 per train mile.

This fall's train schedule compared with last year's shows a reduction of 256 poor paying trains weekday and 83 Sundays, with a total reduction of 5,817 train miles on weekdays and 1,478 Sundays.

KING AND QUEEN OF BELGIUM DOING HEROIC WORK.

The King and Queen of Belgium are doing heroic work. The king, in simple field uniform, is in the trenches constantly, directing operations and talking with his men, whose enthusiasm is always aroused by his presence, which stimulates their spirits and keeps them fighting. The king shows no fear whatever, and keeps at the very front.

The queen is no less brave. She, too, ventures into the perilous zone. She is in charge of the organization of hospitals and ambulance corps that pick up wounded. She takes an active part in the work, knowing much of the manner of treating the wounded, being the daughter of an eminent surgeon and having devoted many years to the study of medicine.

STORE FOR RENT
IN "THE BERKELEY."
The store on John Street, very near Bellevue Avenue. Apply to
RICHARD C. DERBY,
136 Bellevue Avenue.

IDA G. ST. CLAIR,
Public Stenographer and Typist.
Corner Bridge and Washington St.
OLIVER TYPEWRITER AGENCY,
Telephone 2189-597.

MISS LAWTON'S ANTIQUE ROOMS,
SPECIAL FOR ONE WEEK.
Old Brass Fenders, Shovel and Tongs and Candlesticks.
47 Bridge Street,
Tel. 2160. Hours 10 to 5.

A LESSON OF THE WAR.

Powerful and Efficient Navy an Insurance For the United States.

"Battleships Cheaper Than Battles" a Slogan of Former Secretary George L. von Meyer.

A recent speech of George von L. Meyer, Secretary of the Navy under President Taft, has given currency to the slogan, "Battleships are cheaper than battles." Mr. Meyer's address created a profound impression. "If we are to learn anything from the present war we should profit from England's experience," said he. "Where would Great Britain stand today if she had listened to the councils of the little navy man?" Just as England at the present time has controlled the Atlantic ocean, so must our navy of the future be of sufficient size, strength and efficiency to always control the Pacific ocean in order that we may safeguard the Panama canal and prevent seizure at any time of Hawaii or Alaska. The cost of the Spanish war was little over $500,000,000; five per cent of that amount could have saved the war for, had we had an additional division in our navy of four battleships like the Oregon, Spain would have backed down.

"A powerful and efficient navy will be an insurance by the United States against war. No country will ever land troops, much less could they be supported, until our fleet has been crushed and the command of the sea gained.

"Immediately after the revolution the 'little navy policy' started in, and the navy was abolished contrary to the advice of Washington. For eight years we had no navy.

"In 1756 the Directory of France issued a series of outrageous decrees against neutral commerce and under French authority their privateers began to capture and condemn American vessels bound to or from English ports.

"After peace with France, Congress determined to return to the little navy policy, cut down the appropriations retained a few ships and sold others.

"When war was declared in 1812 we had six frigates and eight sloops or brigs against England's hundreds of ships. It has been declared by an historian of the war of 1812 that the navy by its victories saved the nation from dishonor.

"Lately the possession of a fleet has enabled us to avoid active intervention in Mexico with its train of death and suffering, destructon of property and vast expenditure of money.

"Today England with a fleet superior in strength to that of Germany's has completely paralyzed Germany's over-sea trade which last year amounted to $3,500,000,000. Already vessels and cargoes have been captured valued at $300,000,000 or more. A close blockade of German ports makes it impossible for her merchant vessels to leave or enter their ports.

"England's navy today demonstrates that it is not only a protection to the coast, but it enables its commerce to be carired on interruptedly. The western coast of France is protected by the English fleet and today the guns of her vessels safeguard the left flank of the allied army.

"Imagine the Southern states if no cotton could be exported and the Western states if grain, corn, apples and other farm products were in the same situation, or if manufactured articles, which are shipped out of the country to the value of over two billion, had no outlet. Better no navy whatever than a navy that is insufficient to our needs, and which only deceives the ignorant and inexperienced public as to its safety from attack.

"It is impossible and unnecessary for this country to have a large standing army, in competition with those across the seat. But it is possible and necessary for us to have a navy that is superior to that of any country, with the exception of England.

"To bring that about we must have a definite and continuous building program of four battleships a year until we have secured an ultimate battleship strength of 48 ships of the line, with the necessary auxiliaries.

"We also need a merchant marine as an adjunct to the navy, which in times of peace will carry the mails and our products to the foreign markets of the world.

"We should insist on a strong navy. The sea is a highway for a strong navy, a closed path to a weak one. Invasion of a country cannot be effected, in the face of a superior fleet. The fleet is the navy.

"The fate of Belgium has shown us that we must not only be willing but able to defend ourselves and enforce our agreements. Therefore, our people should insist on a strong navy for protection. The invasion of our country cannot be effected in the face of a sufficiently strong fleet. A powerful navy is the cheapest insurance. We need a strong navy to defend, in case of need, our lands and our people, our commerce and the principles of self government on this side of the ocean, for the United States government has the largest responsibility for the maintenance of international peace and justice in the western hemisphere."

JOSEPH W. ALBRO,
Electrical Contractor,
24 Gould Street. Phone 242.

Imitation Shell
SUN GLASSES,
$1.25.
Extra Fine Quality
Prism Binoculars
$20.00.
WM. J. CARR,
Registered Optometrist.
169 Thames St. Phone 9845.

NOTICE!
This is the time to Spray Elm Trees for the Elm Leaf Beetle. All orders promptly attended to.
Oscar Schultz,
18 Broadway.
Tel. 151.

TO ESTABLISH HOSPITAL.

Mrs. Whitney Sails for France, Accompanied by Surgeons and Nurses.

Mrs. Henry Payne Whitney, daughter of Mrs. Cornelius Vanderbilt, sailed for Europe today on board the Lusitania of the Cunard line, accompanied by a staff of well known surgeons and skilled nurses, for the purpose of establishing at her own expense an auxiliary hospital in co-operation with the American Ambulance Hospital in Paris. In addition to the 15 hospital nurses who are members of Mrs. Whitney's party, she is attended by four physicians and surgeons, who have volunteered for the service, refusing to accept compensation for their work.

Mr. Robert Bacon, former Ambassador to France, authorized by Mr. Whitney to speak concerning the project, said:

"Mrs. Whitney is to establish an auxiliary hospital in France. I would call it a unit in the American ambulance hospital service. It will be a large affair. As to the medical service, the reputations of the physicians named, who have made great sacrifices that they may help the suffering, speak for themselves. It is a simple, quiet piece of work; at the same time it is an enormous one. It is work the very simplicity of which appeals strongly to the finer sensibilities of every American. It is gratifying to know that there are wealthy persons in this country who are anxious to be up and doing.

"Having returned not long ago from France, I can speak authoritatively of conditions there. They are terrible. It is needless to point to the great suffering in France and in Belgium, for every one now knows of that. What we need is a further display of the true American spirit, which is one of self-sacrifice."

DEWEY'S PROPHECY.

Submarines May Put Steel-Armored Battleships Out of Business.

The activity of German submarines has recalled to Willard D. Vandiver, a former Congressman from West Virginia and a member of the House naval affairs committee, a prophecy by Admiral Dewey during the tests of the Holland submarine boat in 1899. Then Admiral Dewey said "that the time was coming when the submarine would put the expensive steel-armored battleship out of business." According to Mr. Vandiver, who is now an assistant United States treasurer and in charge of the St. Louis sub-treasury, in an interview in the Republic of that city, the success of the experiment so impressed Admiral Dewey that he declared that if two vessels of this type had been in the harbor of Manila when he sailed in he would not have dared enter. Mr. Vandiver said that the admiral stated, moreover, that four craft of the Holland type could protect New York harbor from the attack of any power's navy.

Observations of naval warfare of the European conflict will form the basis of some of the recommendations Secretary Daniels will make to Congress in his annual report in December. The Secretary said for that reason he would withhold his report until the last moment. He was not prepared to say, however, what recommendations for submarines he would make as a result of the remarkable part the little craft have taken in the present war.

CHOCOLATES,
BON BONS,
PLAIN and FANCY CAKES,
ICE CREAM and ICES,
SALTED NUTS,
BIRTHDAY CAKES,
FAVORS,
LACE DOILIES,
BOTTLED CREAM.
H. D. FRASCH,
170 THAMES ST.
Telephone 987.

Metz Cars.
The Metz 1915 Car, having the conveniences and comforts of the modern automobile, is particularly adapted for the use of ladies who wish to own and drive a car. Instead of the usual complicated change gear set, which so few understand, it has driving discs which can be readily understood by anyone, and its operation is simplified so the the driver knows at all times just what is going to happen, and it can go where any other car can go.
Lynch Brothers have received a demonstrating car and will be pleased to show it at your door.

Ideal for a Home.
The block of land on Broadway and Bedlow avenue, known as the "Civic League Lot," has been divided into house lots and is offered for sale at very low prices.
Land is all graded, high and dry, insuring dry cellars. Splendid views. Right on the car line. All purchasers are protected by reasonable restriction. A great place to live. Can't be beat.
For details and prices apply to
R. W. CURRY,
41 Chapel Street.

Newport Window and House Cleaning Co.
MAX POTYKEWITZ, 32 Frank St.
General Cleaning Contractors.
Residences a specialty.
Office over 64 Thames St. Tel. 9542.

THE WEATHER.

BOSTON, Nov. 4.—Forecast for Boston and vicinity—Fair tonight and Thursday; colder Thursday; fresh westerly winds.

WASHINGTON, Nov. 4.—Forecast for southern New England—Fair tonight and Thursday, except rain tonight in the northern portion; colder Thursday; fresh, southwest winds increasing tonight and becoming northwest Thursday.

WASHINGTON, Nov. 4.—Forecast for northern New England—Fair tonight and Thursday, except rain in the north portion; colder Thursday; fresh, southwest winds, increasing tonight and becoming northwest Thursday.

WEATHER CONDITIONS.

There was some cloudiness this morning and light showers have occurred during the past 24 hours along the northern border of the country. The barometeric depression is central in southern Ontario. Fair weather prevails generally in other portions of the country, with pressure slightly above the normal in the South and a moderate high pressure area in the West. The temperatures are generally near the seasonal average. Freezing night temperatures have been reported in northern portions of the United States and in Canada. The lowest in New England during last night was 28 degrees at Greenville, Maine. The temperature in New York at 8 a. m. was 50, Boston 51, Washington 52, Jacksonville 64, New Orleans 64, St. Louis 58, Chicago 52, St. Paul 42, Bismarck 36, Des Moines 48, Denver 38, Salt Lake City 42, San Francisco 54, and Portland, Oregon, 54.

STORM WARNING.

The following special bulletin from the Weather Bureau at Washington was received by the local displaymen this morning:

Hoist southwest warning 11 a. m. Storm central in Ontario, moving eastward, will cause strong southwest winds tonight along the New England coast. The winds will shift to northwest Thursday.

LOCAL CONDITIONS.

	8 h	12 h	2 h
Temperature	56	59	60
Barometer	29.95	——	Lower
Wind	S W	S	S W
Weather	Fair	Fair	Fair

MINIATURE CALENDAR.

Wednesday, November 4.
Sun rises 6:21 sets 4:36
Moon rises 5:08
Day's length 10:15, decrease 5:04
High water 8:06 a. m.; 8:35 p. m.

Thursday, November 5.
Sun rises 6:22 sets 4:35
Moon rises 5:49
Day's length 10:13, decrease 5:06
High water 8:45 a. m.; 9:14 p. m.

Moon's Phases.
Last Quarter Nov. 10th, 6:37 p. m.
New Moon, Nov. 17th, 11:02 a. m.
First Quarter Nov. 24th, 3:39 a. m.
Full Moon, November 2, 1:21 p. m.

NEW TODAY.

[Only first insertions listed here.]

	page
Lost—Brooch	9
Opera House	5
Lost—Small Pin	9
Wanted—Sewing	9
To Let—Apartment	9
Lost—Fountain Pen	9
Barney—March Song	3
Ivers & Pond Pianos	7
For Sale—Sweet Cider	9
Wanted—Chambermaid	9
Wanted—To Rent House	9
Pratt's Poultry Regulator	7
Oratorio Society—Rehearsal	10
Boston Store—Sale of Laces	2
To Let—Flat on Lincoln Street	9
E. L. Spencer—House for Sale	8
Benefit Red Cross Fund—Social	5
Boston Store—Vacuum Cleaners	5
A. C. Titus Co.—Mission Tables	1
For Sale—Cottage in Jamestown	9
Wanted—Situation as Chambermaid	9
Holy Cross Fathers—Mission	5
Marlborough Market—Sausage Meat	1

TO INSURE INSERTION ON THE DAY DESIRED CHANGES OF ADVERTISEMENTS SHOULD BE SENT IN THE NIGHT BEFORE. ADVERTISERS ON YEARLY CONTRACTS ARE ALLOWED TO CHANGE MATTER ONCE A WEEK WITHOUT CHARGE.

FOR RENT,
Near the Postoffice, a modern furnished cottage with bath and hot water heat.
HERBERT L. DYER,
162 BELLEVUE AVENUE,
Branch, 64 BROADWAY.

Aetna Life Insurance Company.
Aetna Accident & Liability Company of Hartford, Conn.
Assets over One Hundred Millions.
Life.
Accident.
Health.
Plate Glass.
Automobile.
Burglary.
Surety Bonds.
Compensation.
} INSURANCE.
HENRY BULL COMPANY,
(Packer Braman)
183 Thames St. Gas Building.

THE HIGHEST PRICES PAID
For old metal, copper, brass, lead, zinc and iron. Old automobiles and rubber.
M. T. LEARY. 51 Kingston Ave. Phone

PICTURES REFRAMED
Old Frames Regilded.
Fine Imported Prints
WISEMAN,
112 BELLEVUE AVENUE.

M. P. PIKE,
SPRING WHARF.
HORSES TO LET, DAY OR WEEK.
THREE GOOD HORSES FOR SALE.

THE NEWPORT JOURNAL
AND WEEKLY NEWS
Is Especially Adapted for Mailing.

For Sale in Jamestown,
An eight-room cottage with bathroom, furnace and hardwood floors. Price $1,800, part cash.
AMOS L. PECKHAM, Agent.

Cottage For Sale
Off Broadway and near Soldiers and Sailors Monument.
This is an excellent 9 room cottage, with hot water heating and all modern improvements. Over 7,000 square feet of land. Will sell to a quick purchaser for $5,500. Inspection invited.
A. O'D. TAYLOR,
Real Estate Agent,
122 BELLEVUE AVENUE.

DIED.

BROWN—In this city, 4th inst., Frances A., widow of David W. Brown, of Portsmouth, in her 76th year.

PITMAN—At the Home for the Aged, 87 Washington St., on Tuesday, Nov. 3d, Miss Emily N. Pitman. Funeral services will be held at the Home on Thursday, the 5th November, at 2:30 P. M.

ADAMS—In Providence, 3d inst., John Adams, in his 78th year.

M'LAUGHLIN—In Providence, 3d inst., Annie, wife of John F. McLaughlin.

ADAMS—In East Providence, 3d inst., Samantha L., widow of Rufus W. Adams, in her 79th year.

SAMUEL W. MARSH,
101 Thames Street.
Undertaker and Licensed Embalmer, Night calls answered from residence, 28 Ormiston Ave. Office Tel. 823. Res. 1059.

INSTRUCTION.

PROF. G. M. de CALMOUTIER,
Formerly with the New Orleans French Opera Co.
Classes: French language, theory of music, piano, band and orchestra instruction.
Address 38 Catherine St.

Mrs. T. W. Freeborne,
228 SPRING STREET.
TEACHER OF PIANO.
Telephone 1587.

INSTRUCTION IN DANCING.
Classes in Odd Fellows Hall Mondays.
MR. AND MRS. JOHN DUGAN.

STUDIO STORE GOODS
FOR SALE AT
37 Everett Street, near Kay.
Telephone 1750.
Musical merchandise, religious articles, jewelry, silverware, cut glass, etc. Fine repairing on same.
ARCHIE MAC DONALD.

BENJ. F. TANNER,
Contractor and Builder and Agents for
Century Asbestos Slates or Shingles.
NO MORE HOT ROOFS.
Best Fireproof. Do not crack or come off or leak or turn up.
305 Roofs put in during last nine years. Every roof has one year's care. Stone, Slate, Shingle, Copper and Tin Roofs were torn off and damaged in last two heavy gales. The only damage on 305 Century Slate Roofs were two ridge rolls blown off and slight leak in two other roofs. Convention Hall at Beach stood recent gales without a slate cracked or started.
Any skilled mechanic can put them on. Be sure you purchase "Century" Asbestos Slates.

STOVES, STOVES.
We have a large assortment of New and Second-Hand Heating Stoves from $2.00 up.
Oil Stoves, Gas Heaters and Radiators. All kinds of Stove Pipe and repair parts for any stove or range. An experienced man to put up your stove at low price.
THE I. X. L. CO.,
124 and 126 Broadway.

M. BIESEL.
Embroideries, Stamped Goods
And all Materials, Yarns, Wool, Hand-Made Knit and Crochet Goods, Toys, Dolls, Notions, Stamping, Plaiting and Pinking, Beads.
160 BELLEVUE AVENUE.

Beautiful Lavalleres.
Set with Diamonds, Pearls, Sapphires, Amethysts, etc
$3 to $25.
—AT—
GLAZIER'S, 96 Spring Street,

TRY OUR
BLACK STAR Roof Paint
If your roofs need painting.
HAYMAN & NASON,
Painters and Decorators,
Spring and Stone Sts.

J. JOSEPH M. MARTIN,
MASON CONTRACTOR.
17 Carroll Avenue
Mason Work in all its Branches.
Brick Work. Cement Work. Tiling

NEWPORT DAILY NEWS.
Published every afternoon except Sundays and Holidays.
207 Thames Street, Newport, R. I.
By the T. T. Pitman Corporation.

Profits Shared with Employes.

News $6.00 a year, 12 cents a week.
Journal and Weekly News, $2 a year.
Every Friday.

TELEPHONE CALLS.
Business Office, downstairs, 9903
or if that is busy 17
Editorial and Reportorial Rooms
Upstairs 782
or if that is busy 783
Mr. Pitman's Residence
18 High St. 322

The Newport Journal contains the best matter in the Daily News each week and will be sent anywhere in the United States postage paid for two dollars a year in advance. Requests for change of address should give old address as well as new.

Yearly or Term Advertisers are limited to their immediate business, are guaranteed but five insertions in a week and are allowed fifty-two changes a year. Legal notices, auction sales, amusements, cards, wants and lost and found are not included in space contract.

Advertisers using both the daily and weekly papers gain the advantage of distinct classes of readers, no person reading both the daily and weekly, The Journal goes among people who read no other local paper.

Newport Daily News

WEDNESDAY, NOVEMBER 4, 1914.

THE NEWS IN PROVIDENCE.

The Daily News is on sale in Providence the evening of publication at Union Station.
Quaker News Co., 154 Exchange Place.

EXCLUSIVE ASSOCIATED PRESS SERVICE FOR NEWPORT.

In order to avoid delays on account of personal absence, letters to THE DAILY NEWS should not be addressed to any individual connected with the office, but, simply to the paper, or to the Editorial or Business Departments, according to the nature of the communication.

ITALIAN FINANCE.

They have statesmen in Italy, as we have here, who are in favor of all appropriations and against all taxes. The break in the cabinet is attributed to the insistence of the minister of finance that new taxes should be levied to meet the increasing war expenditure. Premier Salandra and the minister of war urged that the preparations for war be undertaken at any cost "and the deficit be remedied later." That is always the patriotic course; it throws a coolness over patriotism to call for increased revenue. After a country enters into a war it will stop at no expense, but while it is at peace it will hesitate a long time about going into a war when the extra tax bills are shaken in its face.

Some months ago increased taxes were voted, but the war's interruption of trade has made the receipts therefrom $5,000,000 instead of $16,000,000. At the same time the military expenses have already far exceeded the estimates and the preparations urged by the premier and minister of war would all still further, and very heavily, to the costs of the army. The minister of finance insisted on an addition of 10 per cent—a very moderate increase—to all taxes if the country is to continue and extend its preparations for war.

The problem of Italy is a serious one. The chances are that the reconstructed cabinet will go on making preparations for war and putting off paying the bills until Turkey or Austria shall do something which will precipitate a conflict with Italy. Then the country will find itself in the war without having quite made up its mind to go in, and without having made any financial provision for hostilities. War is war, but there is Trent, and there is Trieste, a chance to secure which will never come again. There is the chance to pay off all grudges to Austria, and a chance to complete the castigation of the Turk, and there are other possibilities.

One may say of Italy as the humorists, Melandburgh-Wilson, once wrote of Theodore Roosevelt:

His sword within its scabbard sleeps,
But Goodness, how it snores!

DEFENSE AGAINST HAZING.

The refusal of an Annapolis grand jury to indict five students of St. John's College, one of whom shot a hazer, is construed to be a declaration that it is no crime to do this. It does not amount to quite that, but it does mean, so far as this particular grand jury goes, that one has the same rights of self-defense against hazers as against any other persons attempting assault. These five students had been hazed, and being in one room when a party of upper classmen attacked the door, one of them fired through it and inflicted a fatal wound on one of the assailants.

A generation or two ago hazing was only a rough sort of horse play. Freshmen were made to do foolish things. It was a frolic, in which sometimes force was used where resistance was offered, but seldom was any harm done. It was horse play in which the Freshmen were made ridiculous, and the next year evened things by making another set of youngsters ridiculous.

Within recent years hazing has become violent. Young men have been ducked and even drowned, tied to a railroad track and killed, burned with oils or phosphorus, and in many other ways seriously maltreated. Just as the adult world was growing more strict about serious penalties upon the made, collegians became actually brutal in their treatment of their juniors, who were not criminals at all, or whose only crime was, as Pitt told Parliament, that of youth.

These violent and dangerous methods of hazing aroused fierce denunciation all over the country, and legislation and military discipline have fairly well driven it out of West Point and Annapolis. In private—that is, not national—institutions a good deal of this violent sort still occurs in spite of the civil law and the efforts of faculties and an aroused public opinion. The action of the grand jury in Maryland may make hazers a little more careful of their humorous propensities. A precedent is established for treating them when they try to break and enter just as grown men are treated for breaking and entering, if the householder happens to be armed.

HOUSEHOLD INSTRUCTION FOR BOYS.

Out in California the boys are to learn cooking and other home arts and accomplishments in the public schools. This is part of a plan which embodies the idea that the home is as much for the man as for the woman and both should be able to attend to household duties. That may be going farther in this direction than most cities do, but there is some sound reason in the plan. It may not be directly the intention in providing in the public schools joint instruction of boys and girls in household duties that the boys shall learn these duties so that they may sometime help lighten household cares for their wives, but it is likely to work that way. It is probable that there will be not a few happier homes as a result of such instruction.

It may not be absolutely necessary that every husband shall know how to cook and do other household work, but it would certainly be better if more men were able to do this when the necessity arrives. It is true, too that if men were able to attend to these duties they would be more appreciative of the work wives do in the home and would not begrudge them holidays, relaxations and relief. There is too much ignorance on the part of husbands, not only concerning the practical duties of the household, but also the amount of labor done by the average woman who employs no maid, but attends to all the work herself. There is no question that in not a few cases the wife toils harder at home than the husband in his office, factory or store, and it is only fair under such conditions for him to be able to help. That is what the California schools will accomplish by their household instruction for boys.

HARVESTING IN THE WAR ZONE.

All classes and conditions of people are helping to gather the crops in the countries at war in Europe. It is no longer the farmers alone who are attending to such duties, but students in the universities, pupils of the lower schools and women from the industrial centres are at work of this sort. All are needed, too, as it is only by their help that the crops can be harvested in the absence of so many men at the front.

The work is being done under government supervision and one feature of the situation which carries some shadow of hope is that the harvesting of crops under such conditions may show some better way of doing this agricultural work. Probably no actually new method will be discovered, but it may be that some ideas concerning team work on the part of the farmers and co-operative marketing of supplies will be broached, which can be adopted in time of peace with mutual advantage to producers and consumers. Meanwhile it is fortunate that enough people of all kinds and classes are left in the countries at war to harvest the crops which will be so much needed long before others can be raised.

The Daily News extends its congratulations to Senator Beekman, not only on his election to the high office of governor, but also upon the large vote he received at the hands of the people of Rhode Island. Newport will look to him to give the state the business administration he has promised. With such a large majority behind him, he has every encouragement to give his best efforts in behalf of the people, and those who know him beat feel sure that he will not fail because of lack of effort on his own part. The News wishes him a successful two years in the governor's chair.

As a result of the decision of the voters Tuesday in favor of one day off in five for the firemen, Newport will now have three additional permanent firemen in the department, with the salary list increased by $3,255 a year, to say nothing of the added cost in laundry work, provision for housing the new men and other incidentals. The fire department appropriation this year is $52,315, and $3,000 additional is only "a little bit more."

The New York papers estimate the plurality for Whitman variously from 160,000 to 175,000. Even the smaller figure will serve as a stinging rebuke to Tammany and its methods and a fine expression of approval of Whitman's fearless services as district attorney in bringing criminals to justice, and in his efforts to break up the corrupt ring of officials who have run the police department in New York city for many years.

The Democrats came near losing control of the national House of Representatives. Their majority is reduced from 141 to 25, while the Progressive membership has dropped from 15 to 6. The Socialists will have one member in the next House, having elected a candidate in Wisconsin.

The British loss of two more warships at the hands of the Germans raises the question if it is not time England, with her boasted supremacy on the seas, did something to check the successes of the opposing navy.

In Massachusetts the Republicans elected Tuesday 12 out of 15 members of Congress. The present delegation is equally divided. Connecticut sends five Republicans in place of a solid Democratic delegation.

Buffalo, N. Y., voted to abolish its present city government and adopt the commission plan. Though the change was opposed by the Democrats, the Republican sweep carried the commission plan with it.

The woman suffragists did not gain much from the election. The returns indicate the defeat of suffrage amendments in five states—Ohio, Nebraska, Missouri, North Dakota and South Dakota.

With the Russian, German and Spanish embassies, and two active governors as well as two former governors, Newport will indeed be entitled to be called the summer capital.

President Wilson can derive little, if any, satisfaction from the election. His policies were on trial before the country and failed to receive very general approval.

"Uncle Joe" Cannon, who will again be on the ramparts in Congress, can be relied upon to fire some hot shots into his opponents' ranks.

The check lists show that 4177 voters in Newport did not go to the polls. What have they to say for themselves?

Where oh where is the Progressive party—and what will Theodore say now?

Ex-President Taft is reported as "thoroughly reconciled to the result."

The Progressive party—What a fall was there, my countrymen!

It was almost a landslide for the Republicans of the country.

TRAIN EARNINGS.

Many on the New Haven Road Bring in Only Ten Cents a Mile.

It is well known that the New Haven has furnished much passenger train service far below any estimate of the cost for the particular service rendered. An examination made by the road's accounting department, of the earnings of 2,457 passenger trains operated daily and Sunday on the New Haven in the last two weeks of July, 1914, when passenger travel because of the vacation season is about as good as at any time in the year, has disclosed the fact that 25.2 per cent earned 50 cents or less a mile. Trains earning at the rate of $1.000 or less per mile comprised 52.1 per cent of the total operated, while only 22.7 per cent showed earnings of more than $2.00 per mile.

The examination covered every revenue passenger train on the system. For 88 trains the average earnings were at the rate of 10 cents per mile or less; 619 showed earnings at the rate of 60 cents or less; 650 from 50 cents to $1.00; 314 from $1.00 to $1.50 and 304 over $1.50. Of the 88 trains showing average earnings as low as 10 cents a mile or less, five had earnings at the rate of only one cent a mile and averaged one passenger per mile. The earnings of four trains were at the rate of only two cents per mile. Seven trains in Connecticut and Massachusetts showed earnings of only three cents a mile and seven earnings of only four cents a mile. The average number of passengers per mile ran from one to nine for these trains.

The average cost of running all trains (passenger and freight) for the year ending June 30, 1914, for transportation expenses, maintenance of equipment and taxes and not including anything for maintenance of tracks, bridges and buildings, administration expenses and interest on the investment, was $1.69 per train mile.

This fall's train schedule compared with last year's shows a reduction of 256 poor paying trains weekday and 83 Sundays, with a total reduction of 5,817 train miles on weekdays and 1,478 Sundays.

KING AND QUEEN OF BELGIUM DOING HEROIC WORK.

The King and Queen of Belgium are doing heroic work. The king, in simple field uniform, is in the trenches constantly, directing operations and talking with his men, whose enthusiasm is always aroused by his presence, which stimulates their spirits and keeps them fighting. The king shows no fear whatever, and keeps at the very front.

The queen is no less brave. She, too, ventures into the perilous zone. She is in charge of the organization of hospitals and ambulance corps that pick up wounded. She takes an active part in the work, knowing much of the manner of treating the wounded, being the daughter of an eminent surgeon and having devoted many years to the study of medicine.

STORE FOR RENT
IN "THE BERKELEY."
The store on John Street, very near Bellevue Avenue. Apply to
RICHARD C. DERBY,
136 Bellevue Avenue.

IDA G. ST. CLAIR,
Public Stenographer and Typist.
Corner Bridge and Washington St.
OLIVER TYPEWRITER AGENCY
Telephone 2189-597.

MISS LAWTON'S
ANTIQUE ROOMS,
SPECIAL FOR ONE WEEK.
Old Brass Fenders, Shovel and Tongs and Candlesticks.
47 Bridge Street,
Tel. 2160. Hours 10 to 5.

A LESSON OF THE WAR.

Powerful and Efficient Navy an Insurance For the United States.

"Battleships Cheaper Than Battles" a Slogan of Former Secretary George L. von Meyer.

A recent speech of George von L. Meyer, Secretary of the Navy under President Taft, has given currency to the slogan, "Battleships are cheaper than battles." Mr. Meyer's address created a profound impression. "If we are to learn anything from the present war we should profit from England's experience," said he. "Where would Great Britain stand today if she had listened to the councils of the little navy man?" Just as England at the present time has controlled the Atlantic ocean, so must our navy of the future be of sufficient size, strength and efficiency to always control the Pacific ocean in order that we may safeguard the Panama canal and prevent seizure at any time of Hawaii or Alaska. The cost of the Spanish war was little over $500,000,000; five per cent of that amount could have saved the war for, had we had an additional division in our navy of four battleships like the Oregon, Spain would have backed down.

"A powerful and efficient navy will be an insurance by the United States against war. No country will ever land troops, much less could they be supported, until our fleet has been crushed and the command of the sea gained.

"Immediately after the revolution the 'little navy policy' started in, and the navy was abolished contrary to the advice of Washington. For eight years we had no navy.

"In 1756 the Directory of France issued a series of outrageous decrees against neutral commerce and under French authority their privateers began to capture and condemn American vessels bound to or from English ports.

"After peace with France, Congress determined to return to the little navy policy, cut down the appropriations, retained a few ships and sold others.

"When war was declared in 1812 we had six frigates and eight sloops or brigs against England's hundreds of ships. It has been declared by an historian of the war of 1812 that the navy by its victories saved the nation from dishonor.

"Lately the possession of a fleet has enabled us to avoid active intervention in Mexico with its train of death and suffering, destruction of property and vast expenditure of money.

"Today England with a fleet superior in strength to that of Germany's has completely paralyzed Germany's over-sea trade which last year amounted to $3,500,000,000. Already vessels and cargoes have been captured valued at $300,000,000 or more. A close blockade of German ports makes it impossible for her merchant vessels to leave or enter their ports.

"England's navy today demonstrates that it is not only a protection to the coast, but it enables its commerce to be carired on interruptedly. The western coast of France is protected by the English fleet and today the guns of her vessels safeguard the left flank of the allied army.

"Imagine the Southern states if no cotton could be exported and the Western states if grain, corn, apples and other farm products were in the same situation, or if manufactured articles, which are shipped out of the country to the value of over two billion, had no outlet. Better no navy whatever than a navy that is insufficient to our needs, and which only deceives the ignorant and inexperienced public as to its safety from attack.

"It is impossible and unnecessary for this country to have a large standing army, in competition with those across the seas. But it is possible and necessary for us to have a navy that is superior to that of any country, with the exception of England.

"To bring that about we must have a definite and continuous building program of four battleships a year until we have secured an ultimate battleship strength of 48 ships of the line, with the necessary auxiliaries.

"We also need a merchant marine as an adjunct to the navy, which in times of peace will carry the mails and our products to the foreign markets of the world.

"We should insist on a strong navy. The sea is a highway for a strong navy, a closed path to a weak one. Invasion of a country cannot be effected, in the face of a superior fleet. The fleet is the navy.

"The fate of Belgium has shown us that we must not only be willing but able to defend ourselves and enforce our agreements. Therefore, our people should insist on a strong navy for protection. The invasion of our country cannot be effected in the face of a sufficiently strong fleet. A powerful navy is the cheapest insurance. We need a strong navy to defend, in case of need, our lands and our people, our commerce and the principles of self-government on this side of the ocean, for the United States government has the largest responsibility for the maintenance of international peace and justice in the western hemisphere."

JOSEPH W. ALBRO,
Electrical Contractor,
24 Gould Street. Phone 242.

Imitation Shell
SUN GLASSES,
$1.25.
Extra Fine Quality
Prism Binoculars
$20.00.
WM. J. CARR,
Registered Optometrist.
169 Thames St. Phone 9845.

NOTICE!
This is the time to Spray Elm Trees for the Elm Leaf Beetle. All orders promptly attended to.
Oscar Schultz,
18 Broadway.
Tel. 151.

TO ESTABLISH HOSPITAL.

Mrs. Whitney Sails for France, Accompanied by Surgeons and Nurses.

Mrs. Henry Payne Whitney, daughter of Mrs. Cornelius Vanderbilt, sailed for Europe today on board the Lusitania of the Cunard line, accompanied by a staff of well known surgeons and skilled nurses, for the purpose of establishing at her own expense an auxiliary hospital in co-operation with the American Ambulance Hospital in Paris. In addition to the 15 hospital nurses who are members of Mrs. Whitney's party, she is attended by four physicians and surgeons, who have volunteered for the service, refusing to accept compensation for their work.

Mr. Robert Bacon, former Ambassador to France, authorized by Mr. Whitney to speak concerning the project, said:

"Mrs. Whitney is to establish an auxiliary hospital in France. I would call it a unit in the American ambulance hospital service. It will be a large affair. As to the medical service, the reputations of the physicians named, who have made great sacrifices that they may help the suffering, speak for themselves. It is a simple, quiet piece of work; at the same time it is an enormous one. It is work the very simplicity of which appeals strongly to the finer sensibilities of every American. It is gratifying to know that there are wealthy persons in this country who are anxious to be up and doing.

"Having returned not long ago from France, I can speak authoritatively of conditions there. They are terrible. It is needless to point to the great suffering in France and in Belgium. For every one now knows of that. What we need is a further display of the true American spirit, which is one of self-sacrifice."

DEWEY'S PROPHECY.

Submarines May Put Steel-Armored Battleships Out of Business.

The activity of German submarines has recalled to Willard D. Vandiver, a former Congressman from West Virginia and a member of the House naval affairs committee, a prophecy by Admiral Dewey during the tests of the Holland submarine boat in 1899. Then Admiral Dewey said "that the time was coming when the submarine would put the expensive steel-armored battleship out of business." According to Mr. Vandiver, who is now an assistant United States treasurer and in charge of the St. Louis sub-treasury, in an interview in the Republic of that city, the success of the experiment so impressed Admiral Dewey that he declared that if two vessels of this type had been in the harbor of Manila when he sailed in he would not have dared enter. Mr. Vandiver said that the admiral stated, moreover, that four craft of the Holland type could protect New York harbor from the attack of any power's navy.

Observations of naval warfare of the European conflict will form the basis of some of the recommendations Secretary Daniels will make to Congress in his annual report in December. The Secretary said for that reason he would withhold his report until the last moment. He was not prepared to say, however, what recommendations for submarines he would make as a result of the remarkable part the little craft have taken in the present war.

CHOCOLATES,
BON BONS,
PLAIN and FANCY CAKES,
ICE CREAM and ICES,
SALTED NUTS,
BIRTHDAY CAKES,
FAVORS,
LACE DOILIES,
BOTTLED CREAM.
H. D. FRASCH,
170 THAMES ST.
Telephone 987.

Metz Cars.
The Metz 1915 Car, having the conveniences and comforts of the modern automobile, is particularly adapted for the use of ladies who wish to own and drive a car. Instead of the usual complicated change gear set, which so few understand, it has driving discs which can be readily understood by anyone, and its operation is simplified so the the driver knows at all times just what is going to happen, and it can go where any other car can go.
Lynch Brothers have received a demonstrating car and will be pleased to show it at your door.

Ideal for a Home.
The block of land on Broadway and Bedlow avenue, known as the "Civic League Lot," has been divided into house lots and is offered for sale at very low prices.
Land is all graded, high and dry, insuring dry cellars. Splendid views. Right on the car line. All purchasers are protected by reasonable restriction. A great place to live. Can't be beat.
For details and prices apply to
R. W. CURRY,
41 Chapel Street.

Newport Window and House Cleaning Co.
MAX POTYKEWIZ, 22 Frank St.
General Cleaning Contractors.
Residences a specialty.
Office over 64 Thames St. Tel. 9647.

THE WEATHER.

BOSTON, Nov. 4.—Forecast for Boston and vicinity—Fair tonight and Thursday; colder Thursday; fresh westerly winds.

WASHINGTON, Nov. 4.—Forecast for southern New England—Fair tonight and Thursday, except rain tonight in the northern portion; colder Thursday; fresh, southwest winds increasing tonight and becoming northwest Thursday.

WASHINGTON, Nov. 4.—Forecast for northern New England—Fair tonight and Thursday, except rain in the north portion; colder Thursday; fresh, southwest winds, increasing tonight and becoming northwest Thursday.

WEATHER CONDITIONS.

There was some cloudiness this morning and light showers have occurred during the past 24 hours along the northern border of the country. The barometeric depression is central in southern Ontario. Fair weather prevails generally in other portions of the country, with pressure slightly above the normal in the South and a moderate high pressure area in the West. The temperatures are generally near the seasonal average. Freezing night temperatures have been reported in northern portions of the United States and in Canada. The lowest in New England during last night was 28 degrees at Greenville, Maine. The temperature in New York at 8 a. m. was 50, Boston 51, Washington 52, Jacksonville 64, New Orleans 64, St. Louis 58, Chicago 52, St. Paul 42, Bismarck 36, Des Moines 48, Denver 38, Salt Lake City 42, San Francisco 54, and Portland, Oregon, 54.

STORM WARNING.

The following special bulletin from the Weather Bureau at Washington was received by the local displaymen this morning:

Moist southwest warning 11 a. m. Storm central in Ontario, moving eastward, will cause strong southwest winds tonight along the New England coast. The winds will shift to northwest Thursday.

LOCAL CONDITIONS.

	8 h	12 h	2 h
Temperature	56	59	60
Barometer	29.95	——	Lower
Wind	S W	S	S W
Weather	Fair	Fair	Fair

MINIATURE CALENDAR.

Wednesday, November 4.
Sun rises 6:31 sets 4:36
Moon rises 5:08
Day's length 10:15, decrease 5:04
High water 8:06 a. m.; 8:35 p. m.

Thursday, November 5.
Sun rises 6:32 sets 4:35
Moon rises 5:49
Day's length 10:13, decrease 5:06
High water 8:45 a. m.; 9:14 p. m.

Moon's Phases.
Last Quarter Nov. 10th, 6:81 p. m.
New Moon, Nov. 17th, 11:02 a. m.
First Quarter Nov. 24th, 8:39 a. m.
Full Moon, November 2, 1:21 p. m.

NEW TODAY.

[Only first insertions listed here.]

	page
Lost—Brooch	9
Opera House	5
Lost—Small Pin	9
Wanted—Sewing	9
To Let—Apartment	9
Lost—Fountain Pen	9
Barney—March Song	3
Ivers & Pond Pianos	7
For Sale—Sweet Cider	9
Wanted—Chambermaid	9
Wanted—To Rent House	9
Pratt's Poultry Regulator	7
Oratorio Society—Rehearsal	10
Boston Store—Sale of Laces	2
To Let—Flat on Lincoln Street	9
E. L. Spencer—House for Sale	9
Benefit Red Cross Fund—Social	5
Boston Store—Vacuum Cleaners	5
A. C. Titus Co.—Mission Tables	1
For Sale—Cottage in Jamestown	9
Wanted—Situation as Chambermaid	9
Holy Cross Fathers—Mission	5
Marlborough Market—Sausage Meat	1

TO INSURE INSERTION ON THE DAY DESIRED CHANGES OF ADVERTISEMENTS SHOULD BE SENT IN THE NIGHT BEFORE. ADVERTISERS ON YEARLY CONTRACTS ARE ALLOWED TO CHANGE MATTER ONCE A WEEK WITHOUT CHARGE.

FOR RENT,
Near the Postoffice, a modern furnished cottage with bath and hot water heat.
HERBERT L. DYER,
162 BELLEVUE AVENUE,
Branch, 64 BROADWAY.

Aetna Life Insurance Company.
Aetna Accident & Liability Company of Hartford, Conn.
Assets over One Hundred Millions.
Life, Accident, Health, Plate Glass, Automobile, Burglary, Surety Bonds, Compensation. } INSURANCE.
HENRY BULL COMPANY,
(Packer Braman)
183 Thames St. Gas Building.

THE HIGHEST PRICES PAID
For old metal, copper, brass, lead, zinc and iron. Old automobiles and rubber.
M. T. LEARY. 51 Kingston Ave. Phone

PICTURES REFRAMED
Old Frames Regilded.
Fine Imported Prints
WISEMAN,
112 BELLEVUE AVENUE

M. P. PIKE,
SPRING WHARF.
HORSES TO LET, DAY OR WEEK.
THREE GOOD HORSES FOR SALE.

THE NEWPORT JOURNAL
AND WEEKLY NEWS
Is Especially Adapted for Mailing.

For Sale In Jamestown,
An eight-room cottage with bath, room, furnace and hardwood floors. Price $1,800, part cash.
AMOS L. PECKHAM,
Agent.

Cottage For Sale
Off Broadway and near Soldiers and Sailors Monument.
This is an excellent 9 room cottage, with hot water heating and all modern improvements. Over 7,000 square feet of land. Will sell to a quick purchaser for $5,500. Inspection invited.
A. O'D. TAYLOR,
Real Estate Agent,
322 BELLEVUE AVENUE.

DIED.

BROWN—In this city, 4th inst., Frances A., widow of David W. Brown, of Portsmouth, in her 76th year.
PITMAN—At the Home for the Aged, 87 Washington St., on Tuesday, Nov. 3d, Miss Emily N. Pitman.
Funeral services will be held at the Home on Thursday, the 5th November, at 2:30 P. M.
ADAMS—In Providence, 3d inst., John Adams, in his 78th year.
M'LAUGHLIN—In Providence, 3d inst., Annie, wife of John F. McLaughlin.
ADAMS—In East Providence, 3d inst., Samantha L., widow of Rufus W. Adams, in her 79th year.

SAMUEL W. MARSH,
101 Thames Street.
Undertaker and Licensed Embalmer. Night calls answered from residence, 26 Granston Ave. Office Tel. 923. Res. 1539.

INSTRUCTION.

PROF. G. M. de CALMOUTIER,
Formerly with the New Orleans French Opera Co.
Classes: French language, theory of music, piano, band and orchestra instruction.
Address 38 Catherine St.

Mrs. T. W. Freeborne,
228 SPRING STREET.
TEACHER OF PIANO.
Telephone 1537.

INSTRUCTION IN DANCING.
Classes in Odd Fellows Hall Mondays.
MR. AND MRS. JOHN DUGAN.

STUDIO STORE GOODS
FOR SALE AT
37 Everett Street, near Kay.
Telephone 1750.
Musical merchandise, religious articles, jewelry, silverware, cut glass, etc. Fine repairing on same.
ARCHIE MAC DONALD.

BENJ. F. TANNER,
Contractor and Builder and Agents for
Century Asbestos Slates or Shingles.
NO MORE HOT ROOFS.
Best Fireproof. Do not crack or come off or leak or turn up.
305 Roofs put in during last nine years. Every roof has one year's care. Stone, Slate, Shingle, Copper and Tin Roofs were torn off and damaged in last two heavy gales. The only damage on 305 Century Slate Roofs were two ridge rolls blown off and slight leak in two other roofs. Convention Hall at Beach stood recent gales without a slate cracked or started.
Any skilled mechanic can put them on. Be sure you purchase "Century" Asbestos Slates.

STOVES, STOVES.
We have a large assortment of New and Second-Hand Heating Stoves from $2.00 up.
Oil Stoves, Gas Heaters and Radiators. All kinds of Stove Pipe and repair parts for any stove or range. An experienced man to put up your stove at low price.
THE I. X. L. CO.,
124 and 126 Broadway.

M. BIESEL.
Embroideries, Stamped Goods
And all Materials, Yarns, Wool, Hand-Made Knit and Crochet Goods, Toys, Dolls, Notions, Stamping, Plaiting and Pinking, Beads.
160 BELLEVUE AVENUE.

Beautiful Lavalleres.
Set with Diamonds, Pearls, Sapphires, Amethysts, etc
$3 to $25.
—AT—
GLAZIER'S, 96 Spring Street,

TRY OUR
BLACK STAR Roof Paint
If your roofs need painting.
HAYMAN & NASON,
Painters and Decorators,
Spring and Stone Sts.

J. JOSEPH M. MARTIN,
MASON CONTRACTOR.
17 Carroll Avenue
Mason Work in all its Branches.
Brick Work, Cement Work, Tiling

TO RECOVER BALANCE DUE.

Little Compton Grain Firm Brings Suit Against Mrs. Anderson Allen.

Case of Peddler Without a State License Carried to the Supreme Court.

Judge Barrows took his seat in the superior court at 11:15 this morning and the October session was resumed This is to last through this week and next.

The case of State vs. Samson Frank has gone to the supreme court, a new trial asked by Judge Burke for defendant being denied. This is the case where defendant peddled, having a state license but none from the town. It is proposed to learn what his state license is worth.

Three new men from Newport appeared for jury duty—Michael J. Butler, Garret J. Donahue and Frank Le Vitre. They were questioned by the court, the first inquiry being if they understood the English language. They were sworn in. John F. Silvia failed to appear. Samuel P. Gladding had been excused.

Rufus Frank Peckham and William A. Peckham, doing business as Peckham Brothers, vs. Cora Belle Allen was put upon trial, Mr. Levy for plaintiffs and Judge Burke for defendant. All parties are of Little Compton.

The following jurors were called: William J. Chambers, Edward A. Hassard, Matthew F. Sullivan, Joseph T. Howard, Newport; William L. Brown, Middletown; Frank T. Grinnell, Little Compton; Michael J. Butler, Harold P. Arnold, Samuel C. Burns, Newport; H. Chester Hedley, Portsmouth; John W. Blake, Frank Le Vitre, Antonio G. Ferretti, Harry H. Hayward, Newport; George L. B. Boyd, Portsmouth.

Juror Grinnell, being next door neighbor, was excused on his own request. Jurors Brown and Ferretti were challenged. Juror Hedley was appointed foreman. Spare jurors were excused for the day.

Rufus F. Peckham plaintiff, took the stand. His firm does grain business. He has an account against Mrs. Anderson Allen; sold all kinds of grain to her. There are correct credits for what was due her. He claims $195.06 as the balance due, demands having been properly made. Defendant told plaintiff she would try to pay the bill; she desired more time. No one else was present. Ed Moore was present, once; plaintiff does not remember what she said then. Statements were sent quarterly, by mail, from 1909 to 1910. In 1911 they stopped crediting her.

The account is headed "Anderson Allen," in a woman's hand, and "Mrs." was written before that by plaintiff. Plaintiff claimed there was an account with Mr. Allen, and it was settled. He then followed on with this account against Mrs. Anderson, writing "Mrs." before her husband's name. No grain was delivered to her; it was delivered to Mr. Allen. Mrs. Allen was "supposed to" carry on the farm. She bought all the horses and sold them; wagons also. She is credited for "service of horse," this business being done with Mr. Allen, his wife not being present. Mrs. Allen bought two pigs of plaintiff, Mr. Allen being present.

In cross-examination plaintiff said Mr. Allen "went out tinkering." Mr. Allen bought all this grain, taking it from plaintiff's store. It was for feeding live stock. A $100 note of Mr. Allen was paid on this account. Mr. Allen also bought milk checks of Sam Sigel which were offered to be credited on this account They were not credited. Mr. Allen brought the $100 for credit on the account—plaintiff said Allen said it was his wife's account. Plaintiff would not deny that he instructed a suit to be brought against Mr. Allen some years ago; then he felt sure he did not so instruct his counsel. The payments which were made were made by Mr. Allen.

William A. Peckham, co-plaintiff, testified. He went once to try to collect from Mrs. Allen. Judge Burke objected that no claim against Mrs. Allen had been shown, and that admissions to pay what was not due are not evidence. Plaintiff said Mrs. Allen said she would pay the bill, and desired time. He bought three dry cells, which she did not object to having credited on the bill. No one else was present. He is sure the bill was made out against her. Did not see Mr. Allen that day; did not ask for him. Does not know personally who carried on the farm; she said she was doing well, had met all her bills so far, and expected to have some money soon.

Frederick A. H. Boddington was the next witness. Once he did business with Mrs. Allen, three years ago. It was ahorse trade; heard she traded horses. Mr. Allen was not there; never knew him to do business about the farm.

Andrew R. Chase, who worked for plaintiffs, testifed that he remembered Mrs. Allen coming once for grain in 1910. She said: "Charge it on the bill." After some questioning, he said he was quite sure she said: "Charge it on my bill." He does not exactly know who ran the farm.

A recess to 2:15 was taken.

AN ELECTION MIX-UP.

Alleged Crooked Work in North Tiverton the Cause of Two Arrests.

There was a mix-up in North Tiverton Tuesday in connection with the election Congressman O'Shaunessy had a detective there, who claimed that voters were given a card bearing their name and address as they entered the polling place. A supervisor then saw how they voted, and when they left the polling place they passed the cards of Patrick H. Welch, who looked toward the supervisor. If he nodded the card went into one pocket; if he shook his head it went into another pocket. To secure one of these cards the detective, William Williams, grabbed one as it was passed to Mr Welch; it bore simply the name and address of the voter. A warrant was sworn out for the arrest of Williams for assault and Clerk G. H. Kelley went to Tiverton and made out the warrant which was served. Williams was arrested pleaded not guilty and released on $100 bail, furnished by Henry G. Douglass.

Then Williams demanded a warrant for the arrest of Welch, and Chief of Police Davis, who had sworn out the other, swore one out on Welch. The opposition desired Welch arrested at once, but he was not. He was arrested this morning and brought in and pleading not guilty was released in $100 bail, furnished by John J. Kearns.

It is claimed that crooked work was going on and that the cards were simply identification cards which will entitle those who voted "right" to be paid later but there seems to be no way to prove that. There was no claim that money was passed, only the cards.

CANADA'S DEVELOPMENT.

A Marvelous Advance in the Last Decade, Especially in Railroad Building.

[P. T. McGrath, in American Review of Reviews.]

The present year sees Canada at the portals of a great charge, passing from a constructive to a productive era. No other country, all things considered, has made such material progress or bulked so largely in the world's eye during the past decade as has the dominion. Her advance in every respect has been marvelous, probably the most marvelous in history; and that this has been arrested to even a slight degree occasions surprise, though why this should be is difficult to understand.

By her census of 1901 Canada showed despite the inrush of immigrants then beginning, only the same increase in population as her tiny neighbor, Newfoundland, with no immigration whatever; a fact proving that there must have been a substantial exodus of her own people across the Atlantic border, though statistics as to this are not easily available. In the early part of the decade the tide turned. The boundless wealth of the prairies was made manifest. Thousands of American farmers rushed to the newest West. Other thousands from Europe began to pour in, towns and cities sprang up like mushrooms and the map was gridironed with railways.

The figures are a romance in themselves. Starting with 5,000,000 people and having probably about 8,000,000 today, Canada in that period has obtained nearly $900,000,000 for the extension of her railway system; not all of this, however, raised by borrowing, as the whole of the money expended by the dominion itself on its national trans-continental line has been provided out of its surplus revenues But in the last seven years, since 1907 began, the total amount of capital she has raised in England for railroad and kindred purposes has been $1,120,000,000, exclusive of the large amount of private capital placed there for land purchases and private investments. Including these, Canada has, up to date, borrowed or secured for investment, considerably over $2,500,000,000 of capital from Britain and over $500,000,000 from the United States—a sum on which, figuring the interest at 4½ per cent, Canada has now to pay interest of $135,000,000 a year.

Out of that money she has built some 10,000 miles of railway and has 9,000 miles more under construction, most of which will be completed and opened for traffic by the end of 1915, so that her railroad trackage then will be at least 36,000 miles, against 17,000 at the end of 1903. This increase includes the double-tracking of most of the Canadian Pacific line, the construction of the Grand Trunk Pacific, or National Trans-Continental line and the Canadian Northern line from ocean to ocean, and the provision of countless branches.

LOCAL BRIEFS.

—Mr. Arnold Hague, who has been at the Muenchinger-King while his cottage was closing, has gone to New York.

—Miss Amy Townsend, who was visiting Mrs. George T. Bliss, has gone to Tuxedo.

—It must have been a quiet election. The police furnished nothing in the way of news this morning.

—Mrs. Henry Sanford has returned from a visit of several weeks in Washington and New York.

—Mrs. Dudley Davis and family, who have been visiting Mrs. Grosvenor, have returned to New York.

—The second French liner to make Providence since the war opened passed up the bay this forenoon.

—Mrs. Frederick Pearson and Miss Pearson have closed "Anglesea" and left this morninig for New York.

—The outer Broadway whistle did not sound the 6 o'clock blow Tuesday evening, and has not been heard since.

—Miss Marjorie Hess entertained a large number of young people at a Hallowe'en party at her home on Everett street Tuesday evening, in honor of her guest, Miss Elsie Weinberg of Newton.

—Mr. David Davis, who bought the hull of the old Training Station launch Annie, has it hauled out at the shipyard to have a bed put in for a 40-horse-power Mianus motor. The boat is to be fitted out for fishing.

—There were 5,910 names on the lists Tuesday and 4,733 were checked as voting, leaving 1,177 not voting. This shows that 80.22 per cent of the list voted. Two years ago 84.1 per cent of the names were voter.

—Herbert L. Dyer has sold for the trustees of the Seth Padelford estate to Emma L. Wilmarth, wife of George H. Wilmarth, a lot of land 53 feet on Kay street by 100 feet on Powel avenue, on the southeasterly corner.

—A man who came to the Daily News office Tuesday night for the election returns said he would rather be where he was than where he had been, because there was more news and less boose. He did not say just where he had been.

—Bishop Wilbur P. Thirkield, who is to speak this evening before the Methodist Social Union, arrived this afternoon. During his stay in Newport he will be guest of Mrs. Walter N. Hill on Ayrault street.

—The Clarence A. Hammett Company has sold for the estate of R. A. Hazard, to A. Integlia, stores and building at 67 Thames street, the 2½ story frame dwelling at 73 Thames street, and five cottages situated in the rear of 73 Thames street, with about 10,000 square feet of land.

—Four additional jurors were summoned today for service in the superior court Thursday morning—Arthur G. Burdick, carpenter; Daniel Richardson, finisher; Harry L. Harvey, electrician; Daniel Wallace, driver. This makes in all 13 grand and 33 petit jurors summoned from Newport for this session of the court.

—Tuesday C. B. Anderson had 37 barrels of cod and 6 of mackerel Today he had 40 of cod. The Seaconnet River Oyster Company had 30 barrels. Captain Gus Larson, in the Clara T., had 24 barrels, and Captain Peterson in the Titanic had 1,000, which was a big catch for that size of boat. The price of cod has gone down so that probably the men will begin splitting and salting.

—Tuesday afternoon Fort Adams launch Captain Drum broke the crosshead of her engine; this in turn drove the piston rod against the cylinder head, cracking it and the cylinder. Other things also happened, but one must be an engineer to understand them. Suffice it to say, the engine is in bad shape. Captain Champion's launch towed the Drum to Bowen's dock.

NEWPORT'S BIGGEST ELECTION.

Returns, Showing Republican Successes, Come in Earlier Than Expected.

Daily News Supplies Regular Bulletin Service for Quick Information of the Public.

While there were 400 more names on the lists Tuesday than there were two years ago, the workers did not bring them out. There was no Presidential election and some come out only for that. An increase of 99 votes over the Presidential election made this the biggest in size Newport ever held, and none could work more smoothly or with less friction. There was an entire absence of anything like feeling at or about the polls, or on the streets afterward. Both sides worked hard and when the election was over it was over, and they came out to the News office to learn what had been done.

They learned that the systematic campaign which the Republicans have conducted for a year past to bring the voters out had its legitimate results; they had them, as the figures show. Also, it is evident that what some of the cool and experienced heads on the Democratic side said was based on facts, too much abuse of Mr. Beeckman helped him. His management did everything it could to ensure his election but it could not furnish the talk kindly supplied by the opposition, which did its work as was expected by those with experience.

The total vote by districts compared with that of two years ago, and the gains or losses, are as follows:

Dist.	1912	1914	Gain.
1	613	632	19
2-1	1030	1047	17
2-2	136	158	22
3-1	720	757	37
3-2	145	155	10
3-3	118	113	5
4-1	867	868	1
4-2	151	142	9
4-3	47	51	4
5	807	830	23
	4634	4733	99

The returns came in much earlier than had been expected, the First, Fifth and the big section of the Second districts being in from an hour to an hour and 45 minutes earlier than two years ago. Only the big district of the Fourth was late—27 minutes later than two years ago.

The result of this earlier counting and announcement of the returns was that the results were posted shortly after 9:30, or as soon as the Fourth district was received. All the other districts were already bulletined at the News office, and every one knew the result so far as Newport was concerned.

The Daily News supplied a bulletin service similar to that which it has provided for many years and which the public have come to regard as one of the features of election as regularly as it comes around. As usual, it refrained sfrom giving predictions a to results until there was excellent foundation for them.

The News had its own corps of gatherers of returns for Newport county, who covered every voting place and telephoned the figures to the office, where they were handled by the experienced corps of tabulators who have been doing the work for years. There was the big bulletin in the front window, prepared in its usual plain style, that he who runs may read. In the office were reference bulletins for those who compare the returns with those of previous years. The News always has a considerable number of political students from both parties who gather in the building and discuss the returns as they come in. The four telephone lines of the News were all working to capacity, supplying information to people in their homes, at clubs and at the theatre.

Again the stereopticon was used, but this time the projection was made on a screen brought down nearer the crowd which gathered in the street, blocking it despite the efforts of the police. Realizing that in previous years the projection had been thrown too high to be comfortably viewed by the people in the narrow street, it was determined to make a change. This not only meant abandoning the courtesy of the Newport One Price Clothing Company, which has accommodated the News so many years, but involved a complete change in arrangements, requiring much thought and preparation. The News feels that the crowd was sufficiently convenienced to warrant the change. To secure a place for projection of the pictures this year it was necessary to encroach upon the good offices of the Milne Printery, for the lantern, and the Herrmann store, which provided the location for the screen.

Typewritten slides, such as are used by papers in the big cities, were employed and in addition to the election returns the News was able to throw on its screen the sensational war news of the night. Besides a collection of local pictures, crisp scenes gathered from the European war zone by Underwood and Underwood of New York whose name has become familiar to all who study the pictures in the daily, weekly and monthly publications, were shown. There was of course the exclusive Associated Press election returns of the country and the special service from Providence, which the News maintained for covering the state.

The crowd in front of the News building was so large that those on the outskirts were simply looking on; they could not see the stereopticon bulletin. Those who had a chance to view the screen had a good run for the time they spent. The bulletins were all timely and the pictures good, and both were enjoyed The employment of a megaphone to announce the pictures was an innovation appreciated by the on-lookers.

The weather was ideal. Early in the evening there was a little breeze, but this dropped and when it naturally would have been chilly it was really fine outdoors. Even at midnight spectators hesitated to go home, it felt so fine.

As usual, the Associated Press service covered matters as fully as could be expected at such an early hour, and returns from the state of Rhode Island were never before so satisfactory and never received so early. This was made possible through the courtesy of the Providence Tribune.

No arrangements had been made by any club or other organization for receiving returns, but the Opera House took advantage of the typewritten bulletins of the News office and showed them on the screen, where they worked as well as they did on the screen in front of the News office.

GALICIA SITUATION THE SAME.

Austrians in Poland Continue Their Retiring Movement.

BERLIN Nov. 4, by wireless—An announcement give out in Vienna says that Austrian forces in Poland, after holding the Russians in check in Lysagora, continued their retiring movement to positions previously selected by them. The situation in Galicia is unchanged. The Austrians have captured large quantities of supplies from the Servians in the Maca district, where the enemy retreated in haste.

New Arrivals In

SOROSIS SHOES.

THE FASHIONABLE SHOE FOR WOMEN.

Fashion brings the feminine foot into even greater prominence this season.

It is important your shoes should be correct. You can feel sure of this if you wear SOROSIS.

Perfect in fit, individual in style combined with comfort and service.

See these new models today. All sizes in A to E widths.

$3.50, $4.00

DOWNING'S, 191-193 Thames St.

AMUSEMENTS, LECTURES, ETC.

OPERA HOUSE.

WHERE EVERYBODY GOES — THE HOUSE ON THE SQUARE

KEITH'S VAUDEVILLE and FROHMAN PICTURES.
ANOTHER BIG NOVELTY ACT

A TRIP TO THE ARCTIC

THE SPECTACULAR "THE MUSICAL FOLLIES"

SONG OFFERING 10 PEOPLE 3 SCENES

KASHIMA, Billiard Expert | KENDALL AND HINCKLEY | HILDA LEROY, Singing Girl

DANIEL FROHMAN PRESENTS IN A FAMOUS PLAYERS

JANE GREY THE LITTLE GRAY LADY.

NEW SHOW TOMORROW STARTING MAT. AT 2.

SOCIAL.

Benefit Red Cross Fund.

Auspices Newport Artillery Co.
ARMORY, CLARKE STREET.
THURSDAY EVENING, NOV. 5.
Dancing and Whist.
Knowe's Orchestra. Tickets 35c

QUOTATIONS UP TO NOV. 7.

Smoked Hams, 10 to 12 lbs each, per lb.,	.20
Corned Tongues, 4 to 5 lbs. each, per lb.,	.20
Pork Chops, per lb.,	.20
2 lbs. Salt Pigs' Feet for	.20
Large Fowls to boil, per lb,	.20
Large Pineapples, each	.20
2 lbs. Fresh Plate for	.20

YOU WILL ALWAYS FIND SOMETHING ATTRACTIVE BOTH IN QUALITY AND PRICE AT

ROONEY'S,

251 Thames Street.

A New Dining Room Suit In Fumed

Very well made and finished.

Buffet,
China Closet,
Serving Table,
5 Side Chairs,
1 Arm Chair,
6 ft. Extension Table, 48 in. Top.

10 pieces $100.

WALSH BROS., 220-222 Thames St

+ MISSION

Holy Cross Fathers, Nov. 11 to 26.

Services every night 8 o'clock.

Trinity Church—Father Officer.

St. John's Church—Father Harrison.

Emmanuel Church—Father Mays.

St. George's Church—Father Huntington.

Daily celebrations of the Holy Eucharist.

Children's Service, Trinity Guild Hall, 27 High street, Nov. 16 to 25, 4:30 o'clock daily.

RINGS FOR MEN.

Plain, Massive Mountings Set With

AMETHYST.
GARNET.
SARDONYX.
TOPAZ.
BLOODSTONE.
TOURMALINE.
SYNTHETIC RUBY.
SYNTHETIC SAPPHIRE.

$5 to $16.

BLAINE,

246 THAMES STREET.

Franklin and Indian Red Ash COALS.

Both stove and chestnut sizes.

Try them and be convinced of their superiority.

PINNIGER & MANCHESTER CO.,

341 THAMES STREET.

Telephone 144.
Is especially adapted for mailing

THE NEWPORT JOURNAL AND WEEKLY NEWS
Is Especially Adapted for Mailing.

AMUSEMENTS, LECTURES, ETC.

BIJOU THEATRE.

House of Keystone Comedies.

Wednesday and Thursday.

FEATURE—
"The Village 'Neath the Sea."
(Dom. 2 Parts)
"MUTUAL WEEKLY."

KEYSTONE—
"The Star Boarder."

In addition ot other photo plays.

NOTE—
Keystone—"The Star Boarder" features Charlie Chaplin in the lead.
Weekly latest news from seat of war.

WHIST—DANCING,

8—10 10—12

The Queen's Daughters,
SAINT CLARE HOME.
Wednesday, November 4, 1914,
SAINT AUGUSTIN HALL.
25 cents.

ENTERTAINMENT
Princess Chrysanthemum
A JAPANESE OPERETTA
AT THE
ST. JOHN'S GUILD HOUSE, Poplar St.,
WEDNESDAY EVENING, Nov. 4.
Admission 25c. Children 15c.
Cake, Candy, etc., for sale.

SALAD SUPPER

CHANNING PARLORS.
THURSDAY, NOV. 5. 6 P. M,
Supper, 50c.
Dancing and cards.
Admission for evening 10c.

R. W. CURRY,

At 41 Chapel St.,

Builds Houses, Stables, Garages, Fences, makes alterations, repairs, and manufactures all kinds of wood finish.

He tries earnestly to do good work and generally succeeds.

IT LIGHTS THE ROAD.

DIETZ NEW EUREKA DRIVING LANTERNS

THE SMALLEST DRIVING LANTERN MADE.

A Sure and Certain Light.

Provided with dash clamp for attaching to side of dash, and socket that will fit any ordinary carriage prop.

A. C. LANDERS & SON,

167 Thames St.

"SATISFIED CUSTOMERS" Are My Best Advertisement.

ANOTHER LOT OF SWEET-ORR WORKING PANTS.

ANY ONE WHO BOUGHT A PAIR OF OUR LAST LOT CAN TELL YOU JUST WHAT THEY ARE.
PRICE JUST SUITS THE WORKING MAN'S POCKET BOOK.

$2.50 and $3.00 PAIR.

CORDUROY PANTS $3.00 PAIR

JAMES P. TAYLOR,

139 THAMES STREET.

H. J. Hass,

FLORIST AND GARDENER

Fresh Cut Flowers from my Greenhouses every morning. Wedding Bouquets and Funeral Designs a specialty.

Flower Store 196 Thames Street. Greenhouses Almy Street.

The King-McLeod Company.

HAND AND ELECTRIC Vacuum Cleaners

Vacuum Cleaners of some kind are now in almost universal use, and with most homes it is simply a question of choosing between the hand-operated and the electric power machines.

SWEEPER-VAC

Hand-Operated.

In the Sweeper-Vac we not only present to you a machine that removes all threads, lint, etc., by its brush carpet sweeper, but a machine also that removes all the inner dirt and under dirt from any rug or carpet, so that you never need to beat your rugs or spend money for cleaning them. The Sweeper Vac breaks the shackles that used to bind women to the old-fashioned broom, and the dust raised by it.

The Sweeper-Vac not only saves in a year miles of weary steps, but also does away with all dust. Reason enough for discarding your out-of-date sweepers.

The Sweeper-Vac weighs only 11 pounds. Its size is 15¼ inches long by 6¾ inches high by 11½ inches wide.

Priced at $8.50.

THE HOOVER ELECTRIC Suction Cleaner contains the essential features of the modern vacuum cleaner with the old fashioned carpet sweeper. In several models, at ..... $40.00, $50.00 and $75.00

BOSTON STORE.

TO RECOVER BALANCE DUE.

Little Compton Grain Firm Brings Suit Against Mrs. Anderson Allen.

Case of Peddler Without a State License Carried to the Supreme Court.

Judge Barrows took his seat in the superior court at 11:15 this morning and the October session was resumed. This is to last through this week and next.

The case of State vs. Samson Frank has gone to the supreme court, a new trial asked by Judge Burke for defendant being denied. This is the case where defendant peddled, having a state license but none from the town. It is proposed to learn what his state license is worth.

Three new men from Newport appeared for jury duty—Michael J. Butler, Garret J. Donahue and Frank Le Vitre. They were questioned by the court, the first inquiry being if they understood the English language. They were sworn in. John F. Silvia failed to appear. Samuel P. Gladding had been excused.

Rufus Frank Peckham and William A. Peckham, doing business as Peckham Brothers, vs. Cora Belle Allen was put upon trial, Mr. Levy for plaintiffs and Judge Burke for defendant. All parties are of Little Compton.

The following jurors were called: William J. Chambers, Edward A. Hassard, Matthew F. Sullivan, Joseph T. Howard, Newport; William L. Brown, Middletown; Frank T. Grinnell, Little Compton; Michael J. Butler, Harold P. Arnold, Samuel C. Burns, Newport; H. Chester Hedley, Portsmouth; John W. Blake, Frank Le Vitre, Antonio G. Ferretti, Harry H. Hayward, Newport; George L. B. Boyd, Portsmouth.

Juror Grinnell, being next door neighbor, was excused on his own request. Jurors Brown and Ferretti were challenged. Juror Hedley was appointed foreman. Spare jurors were excused for the day.

Rufus F. Peckham plaintiff, took the stand. His firm does grain business. He has an account against Mrs. Anderson Allen; sold all kinds of grain to her. There are correct credits for what was due her. He claims $195.06 as the balance due, demands having been properly made. Defendant told plaintiff she would try to pay the bill; she desired more time. No one else was present. Ed Moore was present, once; plaintiff does not remember what she said then. Statements were sent quarterly, by mail, from 1909 to 1910. In 1911 they stopped crediting her.

The account is headed "Anderson Allen," in a woman's hand, and "Mrs." was written before that by plaintiff. Plaintiff claimed there was an account with Mr. Allen, and it was settled. He then followed on with this account against Mrs. Anderson, writing "Mrs." before her husband's name. No grain was delivered to her; it was delivered to Mr. Allen. Mrs. Allen was "supposed to" carry on the farm. She bought all the horses and sold them; wagons also. She is credited for "service of horse," this business being done with Mr. Allen, his wife not being present. Mrs. Allen bought two pigs of plaintiff, Mr. Allen being present.

In cross-examination plaintiff said Mr. Allen "went out tinkering." Mr. Allen bought all this grain, taking it from plaintiff's store. It was for feeding live stock. A $100 note of Mr. Allen was paid on this account. Mr. Allen also bought milk checks of Sam Sigel which were offered to be credited on this account. They were not credited. Mr. Allen brought the $100 for credit on the account—plaintiff said Allen said it was his wife's account. Plaintiff would not deny that he instructed a suit to be brought against Mr. Allen some years ago; then he felt sure he did not so instruct his counsel. The payments which were made were made by Mr. Allen.

William A. Peckham, co-plaintiff, testified. He went once to try to collect from Mrs. Allen. Judge Burke objected that no claim against Mrs. Allen had been shown, and that admissions to pay what was not due are not evidence. Plaintiff said Mrs. Allen said she would pay the bill, and desired time. He bought three dry cells, which she did not object to having credited on the bill. No one else was present. He is sure the bill was made out against her. Did not see Mr. Allen that day; did not ask for him. Does not know personally who carried on the farm; she said she was doing well, had met all her bills so far, and expected to have some money soon.

Frederick A. H. Boddington was the next witness. Once he did business with Mrs. Allen, three years ago. It was ahorse trade; heard she traded horses. Mr. Allen was not there; never knew him to do business about the farm.

Andrew R. Chase, who worked for plaintiffs, testified that he remembered Mrs. Allen coming once for grain in 1910. She said: "Charge it on the bill." After some questioning, he said he was quite sure she said: "Charge it on my bill." He does not exactly know who ran the farm.

A recess to 2:15 was taken.

AN ELECTION MIX-UP.

Alleged Crooked Work in North Tiverton the Cause of Two Arrests.

There was a mix-up in North Tiverton Tuesday in connection with the election. Congressman O'Shaunessy had a detective there, who claimed that voters were given a card bearing their name and address as they entered the polling place. A supervisor then saw how they voted, and when they left the polling place they passed the cards of Patrick H. Welch, who looked toward the supervisor. If he nodded the card went into one pocket; if he shook his head it went into another pocket. To secure one of these cards the detective, William Williams, grabbed one as it was passed to Mr. Welch; it bore simply the name and address of the voter. A warrant was sworn out for the arrest of Williams for assault and Clerk G. H. Kelley went to Tiverton and made out the warrant which was served. Williams was arrested pleaded not guilty and released on $100 bail, furnished by Henry G. Douglass.

Then Williams demanded a warrant for the arrest of Welch, and Chief of Police Davis, who had sworn out the other, swore one out on Welch. The opposition desired Welch arrested at once, but he was not. He was arrested this morning and brought in, and pleading not guilty was released in $100 bail, furnished by John J. Kearns.

It is claimed that crooked work was going on and that the cards were simply identification cards which will entitle those who voted "right" to be paid later but there seems to be no way to prove that. There was no claim that money was passed, only the cards.

CANADA'S DEVELOPMENT.

A Marvelous Advance in the Last Decade, Especially in Railroad Building.

[P. T. McGrath, in American Review of Reviews.]

The present year sees Canada at the portals of a great change, passing from a constructive to a productive era. No other country, all things considered, has made such material progress or bulked so largely in the world's eye during the past decade as hits the dominion. Her advance in every respect has been marvelous, probably the most marvelous in history; and that this has been arrested to even a slight degree occasions surprise, though why this should be is difficult to understand.

By her census of 1901 Canada showed despite the inrush of immigrants then beginning, only the same increase in population as her tiny neighbor, Newfoundland, with no immigration whatever; a fact proving that there must have been a substantial exodus of her own people across the Atlantic border, though statistics as to this are not easily available. In the early part of the decade the tide turned. The boundless wealth of the prairies was made manifest. Thousands of American farmers rushed to the newest West. Other thousands from Europe began to pour in, towns and cities sprang up like mushrooms and the map was gridironed with railways.

The figures are a romance in themselves. Starting with 5,000,000 people and having probably about 8,000,000 today, Canada in that period has obtained nearly $900,000,000 for the extension of her railway system; not all of this, however, raised by borrowing, as the whole of the money expended by the dominion itself on its national trans-continental line has been provided out of its surplus revenues. But in the last seven years, since 1907 began, the total amount of capital she has raised in England for railroad and kindred purposes has been $1,120,000,000, exclusive of the large amount of private capital placed there for land purchases and private investments. Including these, Canada has, up to date, borrowed or secured for investment, considerably over $2,500,000,000 of capital from Britain and over $500,000,000 from the United States—a sum on which, figuring the interest at 4½ per cent, Canada has now to pay interest of $135,000,000 a year.

Out of that money she has built some 10,000 miles of railway and has 9,000 miles more under construction, most of which will be completed and opened for traffic by the end of 1915, so that her railroad trackage then will be at least 36,000 miles, against 17,000 at the end of 1903. This increase includes the double-tracking of most of the Canadian Pacific line, the construction of the Grand Trunk Pacific, or National Trans-Continental line and the Canadian Northern line from ocean to ocean, and the provision of countless branches.

LOCAL BRIEFS.

—Mr. Arnold Hague, who has been at the Muenchinger-King while his cottage was closing, has gone to New York.

—Miss Amy Townsend, who was visiting Mrs. George T. Bliss, has gone to Tuxedo.

—It must have been a quiet election. The police furnished nothing in the way of news this morning.

—Mrs. Henry Sanford has returned from a visit of several weeks in Washington and New York.

—Mrs. Dudley Davis and family, who have been visiting Mrs. Grosvenor, have returned to New York.

—The second French liner to make Providence since the war opened passed up the bay this forenoon.

—Mrs. Frederick Pearson and Miss Pearson have closed "Anglesea" and left this morninig for New York.

—The outer Broadway whistle did not sound the 6 o'clock blow Tuesday evening, and has not been heard since.

—Miss Marjorie Hess entertained a large number of young people at a Hallowe'em party at her home on Everett street Tuesday evening, in honor of her guest, Miss Elsie Weinberg of Newton.

—Mr. David Davis, who bought the hull of the old Training Station launch Annie, has it hauled out at the shipyard to have a bed put in for a 40-horse-power Mianus motor. The boat is to be fitted out for fishing.

—There were 5,910 names on the lists Tuesday and 4,733 were checked as voting, leaving 1,177 not voting. This shows that 80.22 per cent of the list voted. Two years ago, 84.1 per cent of the names were voter.

—Herbert L. Dyer has sold for the trustees of the Seth Padelford estate to Emma L. Wilmarth, wife of George H. Wilmarth, a lot of land 53 feet on Kay street by 100 feet on Powel avenue, on the southeasterly corner.

—A man who came to the Daily News office Tuesday night for the election returns said he would rather be where he was than where he had been, because there was more news and less boose. He did not say just where he had been.

—Bishop Wilbur P. Thirkield, who is to speak this evening before the Methodist Social Union, arrived this afternoon. During his stay in Newport he will be guest of Mrs. Walter N. Hill on Ayrault street.

—The Clarence A. Hammett Company has sold for the estate of R. A. Hazard, to A. Integlia, stores and building at 67 Thames street, the 2½ story frame dwelling at 73 Thames street, and five cottages situated in the rear of 73 Thames street, with about 10,000 square feet of land.

—Four additional jurors were summoned today for service in the superior court Thursday morning—Arthur G. Burdick, carpenter; Daniel Richardson, finisher; Harry L. Harvey, electrician; Daniel Wallace, driver. This makes in all 13 grand and 33 petit jurors summoned from Newport for this session of the court.

—Tuesday C. B. Anderson had 37 barrels of cod and 6 of mackerel. Today he had 40 of cod. The Seaconnet River Oyster Company had 30 barrels, Captain Gus Larson, in the Clara T., had 24 barrels, and Captain Peterson in the Titanic had 1,000, which was a big catch for that size of boat. The price of cod has gone down so that probably the men will begin splitting and salting.

—Tuesday afternoon Fort Adams launch Captain Drum broke the crosshead of her engine; this in turn drove the piston rod against the cylinder head, cracking it and the cylinder. Other things also happened, but one must be an engineer to understand them. Suffice it to say, the engine is in bad shape. Captain Champlen's launch towed the Drum to Bowen's dock.

NEWPORT'S BIGGEST ELECTION.

Returns, Showing Republican Successes, Come in Earlier Than Expected.

Daily News Supplies Regular Bulletin Service for Quick Information of the Public.

While there were 400 more names on the lists Tuesday than there were two years ago, the workers did not bring them out. There was no Presidential election and some come out only for that. An increase of 99 votes over the Presidential election made this the biggest in size Newport ever held, and none could work more smoothly or with less friction. There was an entire absence of anything like feeling at or about the polls, or on the streets afterward. Both sides worked hard and when the election was over it was over, and they came out to the News office to learn what had been done.

They learned that the systematic campaign which the Republicans have conducted for a year past to bring the voters out had its legitimate results; they had them, as the figures show. Also, it is evident that what some of the cool and experienced heads on the Democratic side said was based on facts, too much abuse of Mr. Beeckman helped him. His management did everything it could to ensure his election but it could not furnish the talk kindly supplied by the opposition, which did its work as was expected by those with experience.

The total vote by districts compared with that of two years ago, and the gains or losses, are as follows:

Dist.	1912	1914	Gain.
1	613	632	19
2-1	1030	1047	17
2-2	136	158	22
3-1	720	757	37
3-2	145	135	10
3-3	108	113	5
4-1	867	868	1
4-2	151	142	9
4-3	47	51	4
5	807	830	23
	4634	4733	99

The returns came in much earlier than had been expected, the First, Fifth and the big section of the Second districts being in from an hour to an hour and 45 minutes earlier than two years ago. Only the big district of the Fourth was late—27 minutes later than two years ago.

The result of this earlier counting and announcement of the returns was that the results were posted shortly after 9:30, or as soon as the Fourth district was received. All the other districts were already bulletined at the News office, and every one knew the result so far as Newport was concerned.

The Daily News supplied a bulletin service similar to that which it has provided for many years and which the public have come to regard as one of the features of election as regularly as it comes around. As usual, it refrained sfrom giving predictions a to results until there was excellent foundation for them.

The News had its own corps of gatherers of returns for Newport county, who covered every voting place and telephoned the figures to the office, where they were handled by the experienced corps of tabulators who have been doing the work for years. There was the big bulletin in the front window, prepared in its usual plain style, that he who runs may read. In the office were reference bulletins for those who compare the returns with those of previous years. The News always has a considerable number of political students from both parties who gather in the building and discuss the returns as they come in. The four telephone lines of the News were all working to capacity, supplying information to people in their homes, at clubs and at the theatre.

Again the stereopticon was used, but this time the projection was made on a screen brought down nearer the crowd which gathered in the street, blocking it despite the efforts of the police. Realizing that in previous years the projection had been thrown too high to be comfortably viewed by the people in the narrow street, it was determined to make a change. This not only meant abandoning the courtesy of the Newport One Price Clothing Company, which has accommodated the News so many years, but involved a complete change in arrangements, requiring much thought and preparation. The News feels that the crowd was sufficiently convenienced to warrant the change. To secure a place for projection of the pictures this year it was necessary to encroach upon the good offices of the Milne Printery, for the lantern, and the Herrmann store, which provided the location for the screen.

Typewritten slides, such as are used by papers in the big cities, were employed and in addition to the election returns the News was able to throw on its screen the sensational war news of the night. Besides a collection of local pictures, crisp scenes gathered from the European war zone by Underwood and Underwood of New York whose name has become familiar to all who study the pictures in the daily, weekly and monthly publications, were shown. There was of course the exclusive Associated Press election returns of the country and the special service from Providence, which the News maintained for covering the state.

The crowd in front of the News building was so large that those on the outskirts were simply looking on; they could not see the stereopticon bulletin. Those who had a chance to view the screen had a good run for the time they spent. The bulletins were all timely and the pictures good, and both were enjoyed. The employment of a megaphone to announce the pictures was an innovation appreciated by the on-lookers.

The weather was ideal. Early in the evening there was a little breeze, but this dropped and when it naturally would have been chilly it was really fine outdoors. Even at midnight spectators hesitated to go home, it felt so fine.

As usual, the Associated Press service covered matters as fully as could be expected at such an early hour, and returns from the state of Rhode Island were never before so satisfactory and never received so early. This was made possible through the courtesy of the Providence Tribune.

No arrangements had been made by any club or other organization for receiving returns, but the Opera House took advantage of the typewritten bulletins of the News office and showed them on the screen, where they worked as well as they did on the screen in front of the News office.

GALICIA SITUATION THE SAME.

Austrians in Poland Continue Their Retiring Movement.

BERLIN Nov. 4, by wireless—An announcement given out in Vienna says that Austrian forces in Poland, after holding the Russians in check in Lysagora, continued their retiring movement to positions previously selected by them. The situation in Galicia is unchanged. The Austrians have captured large quantities of supplies from the Servians in the Maca district, where the enemy retreated in haste.

New Arrivals In
SOROSIS SHOES.
THE FASHIONABLE SHOE FOR WOMEN.
Fashion brings the feminine foot into even greater prominence this season.
It is important your shoes should be correct. You can feel sure of this if you wear SOROSIS.
Perfect in fit, individual in style combined with comfort and service.
See these new models today. All sizes in A to E widths.
$3.50, $4.00
DOWNING'S, 191-193 Thames St.

AMUSEMENTS, LECTURES, ETC. AMUSEMENTS, LECTURES, ETC.

WHERE EVERYBODY GOES
OPERA HOUSE.
KEITH'S VAUDEVILLE and FROHMAN PICTURES.
ANOTHER BIG NOVELTY ACT
A TRIP TO THE ARCTIC
THE SPECTACULAR "THE MUSICAL FOLLIES"
SONG OFFERING 10 PEOPLE 3 SCENES
KASHIMA Billiard Expert
KENDALL AND HINCKLEY
HILDA LEROY Singing Girl
DANIEL FROHMAN PRESENTS
JANE GREY IN A FAMOUS PLAYERS THE LITTLE GRAY LADY.
NEW SHOW TOMORROW STARTING MAT. AT 2.
THE HOUSE ON THE SQUARE

MISSION
Holy Cross Fathers,
Nov. 11 to 26.
Services every night 8 o'clock.
Trinity Church—Father Officer.
St. John's Church—Father Harrison.
Emmanuel Church—Father Mays.
St. George's Church—Father Huntington.
Daily celebrations of the Holy Eucharist.
Children's Service, Trinity Guild Hall, 27 High street, Nov. 16 to 26, 4:30 o'clock daily.

SOCIAL.
Benefit Red Cross Fund.
Auspices Newport Artillery Co.
ARMORY, CLARKE STREET.
THURSDAY EVENING, NOV. 5.
Dancing and Whist.
Knowe's Orchestra. Tickets 35c

QUOTATIONS
UP TO NOV. 7.
Smoked Hams, 10 to 12 lbs each, per lb., .20
Corned Tongues, 4 to 5 lbs. each, per lb., .20
Pork Chops, per lb., .20
2 lbs. Salt Pigs' Feet for .20
Large Fowls to boil, per lb, .20
Large Pineapples, each .20
2 lbs. Fresh Plate for .20
YOU WILL ALWAYS FIND SOMETHING ATTRACTIVE BOTH IN QUALITY AND PRICE AT
ROONEY'S,
251 Thames Street.

A New Dining Room Suit In Fumed
Very well made and finished.
Buffet,
China Closet,
Serving Table,
5 Side Chairs,
1 Arm Chair,
6 ft. Extension Table, 48 in. Top.
10 pieces $100.
WALSH BROS., 220-222 Thames St

RINGS FOR MEN.
Plain, Massive Mountings Set With
AMETHYST.
GARNET.
SARDONYX.
TOPAZ.
BLOODSTONE.
TOURMALINE.
SYNTHETIC RUBY.
SYNTHETIC SAPPHIRE.
$5 to $16.
BLAINE,
248 THAMES STREET.

Franklin and Indian Red Ash
COALS.
Both stove and chestnut sizes.
Try them and be convinced of their superiority.
PINNIGER & MANCHESTER CO.,
341 THAMES STREET.
Telephone 144.
Is especially adapted for mailing
THE NEWPORT JOURNAL
AND WEEKLY NEWS
Is Especially Adapted for Mailing.

AMUSEMENTS, LECTURES, ETC.
BIJOU THEATRE.
House of Keystone Comedies.
Wednesday and Thursday.
FEATURE—
"The Village 'Neath the Sea."
(Dom. 2 Parts)
"MUTUAL WEEKLY."
KEYSTONE—
"The Star Boarder."
In addition ot other photo plays.
NOTE—
Keystone—"The Star Boarder" features Charlie Chaplin in the lead.
Weekly latest news from seat of war.

WHIST---DANCING,
8—10 10—12
The Queen's Daughters,
SAINT CLARE HOME.
Wednesday, November 4, 1914,
SAINT AUGUSTIN HALL.
25 cents.

ENTERTAINMENT
Princess Chrysanthemum
A JAPANESE OPERETTA
AT THE
ST. JOHN'S GUILD HOUSE, Poplar St.,
WEDNESDAY EVENING, Nov. 4.
Admission 25c. Children 15c.
Cake, Candy, etc., for sale.

SALAD SUPPER
CHANNING PARLORS.
THURSDAY, NOV. 5, 6 P. M.
Supper, 50c.
Dancing and cards.
Admission for evening 10c.

R. W. CURRY,
At 41 Chapel St.,
Builds Houses, Stables, Garages, Fences, makes alterations, repairs, and manufactures all kinds of wood finish.
He tries earnestly to do good work and generally succeeds.

IT LIGHTS THE ROAD.
DIETZ
NEW EUREKA
DRIVING LANTERNS
THE SMALLEST DRIVING LANTERN MADE.
A Sure and Certain Light.
Provided with dash clamp for attaching to side of dash, and socket that will fit any ordinary carriage prop.
A. C. LANDERS & SON,
167 Thames St.

"SATISFIED CUSTOMERS"
Are My Best Advertisement.
ANOTHER LOT OF SWEET-ORR WORKING PANTS.
ANY ONE WHO BOUGHT A PAIR OF OUR LAST LOT CAN TELL YOU JUST WHAT THEY ARE.
PRICE JUST SUITS THE WORKING MAN'S POCKET BOOK,
$2.50 and $3.00 PAIR.
CORDUROY PANTS
$3.00 PAIR
JAMES P. TAYLOR,
139 THAMES STREET.

H. J. Hass,
FLORIST AND GARDENER
Fresh Cut Flowers from my Greenhouses every morning.
Wedding Bouquets and Funeral Designs a specialty.
Flower Store 196 Thames Street.
Greenhouses Almy Street.

The King-McLeod Company.
HAND AND ELECTRIC
Vacuum Cleaners
Vacuum Cleaners of some kind are now in almost universal use, and with most homes it is simply a question of choosing between the hand-operated and the electric power machines.
SWEEPER-VAC
Hand-Operated.
In the Sweeper-Vac we not only present to you a machine that removes all threads, lint, etc., by its brush carpet sweeper, but a machine also that removes all the inner dirt and under dirt from any rug or carpet, so that you never need to beat your rugs or spend money for cleaning them. The Sweeper Vac breaks the shackles that used to bind women to the old-fashioned broom, and the dust raised by it.
The Sweeper-Vac not only saves in a year miles of weary steps, but also does away with all dust. Reason enough for discarding your out-of-date sweepers.
The Sweeper-Vac weighs only 11 pounds. Its size is 15¼ inches long by 6¾ inches high by 11½ inches wide.
Priced at $8.50.
THE HOOVER ELECTRIC Suction Cleaner contains the essential features of the modern vacuum cleaner with the old fashioned carpet sweeper. In several models, at ..... $40.00, $50.00 and $75.00
BOSTON STORE.

NEWPORT DAILY NEWS.
Published every afternoon except Sundays and Holidays.
207 Thames Street, Newport, R. I.
By the T. T. Pitman Corporation.

Profits Shared with Employes.

News $6.00 a year, 12 cents a week.
Journal and Weekly News, $2 a year.
Every Friday.

TELEPHONE CALLS.

Business Office, downstairs,	9903
or if that is busy	17
Editorial and Reportorial Rooms Upstairs	782
or if that is busy	783
Mr. Pitman's Residence 18 High St.	322

The Newport Journal contains the best matter in the Daily News each week and will be sent anywhere in the United States postage paid for two dollars a year in advance. Requests for change of address should give old address as well as new.

Yearly or Term Advertisers are limited to their immediate business, are guaranteed but five insertions in a week and are allowed fifty-two changes a year. Legal notices, auction sales, amusements, cards, wants and lost and found are not included in space contract.

Advertisers using both the daily and weekly papers gain the advantage of distinct classes of readers, no person reading both the daily and weekly. The Journal goes among people who read no other local paper.

Newport Daily News

WEDNESDAY, NOVEMBER 4 1914.

THE NEWS IN PROVIDENCE.

The Daily News is on sale in Providence the evening of publication at Union Station.
Quaker News Co., 154 Exchange Place.

EXCLUSIVE ASSOCIATED PRESS SERVICE FOR NEWPORT.

In order to avoid delays on account of personal absence, letters to THE DAILY NEWS should not be addressed to any individual connected with the office, but, simply to the paper, or to the Editorial or Business Departments, according to the nature of the communication.

ITALIAN FINANCE.

They have statesmen in Italy, as we have here, who are in favor of all appropriations and against all taxes. The break in the cabinet is attributed to the insistence of the minister of finance that new taxes should be levied to meet the increasing war expenditure. Premier Salandra and the minister of war urged that the preparations for war be undertaken at any cost "and the deficit be remedied later." That is always the patriotic course; it throws a coolness over patriotism to call for increased revenue. After a country enters into a war it will stop at no expense, but while it is at peace it will hesitate a long time about going into a war when the extra tax bills are shaken in its face.

Some months ago increased taxes were voted, but the war's interruption of trade has made the receipts therefrom $6,000,000 instead of $16,000,000. At the same time the military expenses have already far exceeded the estimates and the preparations urged by the premier and minister of war would all still further, and very heavily, to the costs of the army. The minister of finance insisted on an addition of 10 per cent—a very moderate increase—to all taxes if the country is to continue and extend its preparations for war.

The problem of Italy is a serious one. The chances are that the re-constructed cabinet will go on making preparations for war and putting off paying the bills until Turkey or Austria shall do something which will precipitate a conflict with Italy. Then the country will find itself in the war without having quite made up its mind to go in, and without having made any financial provision for hostilities. War is war, but there is Trent, and there is Trieste, a chance to secure which will never come again. There is the chance to pay off all grudges to Austria, and a chance to complete the castigation of the Turk, and there are other possibilities.

One may say of Italy as the humorists, Melandburgh-Wilson, once wrote of Theodore Roosevelt:

His sword within its scabbard sleeps,
But Goodness, how it snores!

DEFENSE AGAINST HAZING.

The refusal of an Annapolis grand jury to indict five students of St. John's College, one of whom shot a hazer, is construed to be a declaration that it is no crime to do this. It does not amount to quite that, but it does mean, so far as this particular grand jury goes, that one has the same rights of self-defense against hazers as against any other persons attempting assault. These five students had been hazed, and being in one room when a party of upper classmen attacked the door, one of them fired through it and inflicted a fatal wound on one of the assailants.

A generation or two ago hazing was only a rough sort of horse play. Freshmen were made to do foolish things. It was a frolic, in which sometimes force was used where resistance was offered, but seldom was any harm done. It was horse play in which the Freshmen were made ridiculous, and the next year evened things by making another set of youngsters ridiculous.

Within recent years hazing has become violent. Young men have been ducked and even drowned, tied to a railroad track and killed, burned with acids or phosphorus, and in many other ways seriously maltreated. Just as the adult world was growing more fussy about serious penalties upon criminals, collegians became actually brutal in their treatment of their juniors, who were not criminals at all, or whose only crime was, as Pitt told Parliament, that of youth.

These violent and dangerous methods of hazing aroused fierce denunciation all over the country, and legislation and military discipline have fairly well driven it out of West Point and Annapolis. In private—that is, not national—institutions a good deal of this violent sort still occurs in spite of the civil law and the efforts of faculties and an aroused public opinion. The action of the grand jury in Maryland may make hazers a little more careful of their humorous propensities. A precedent is established for treating them when they try to break and enter just as grown men are treated for breaking and entering, if the householder happens to be armed.

HOUSEHOLD INSTRUCTION FOR BOYS.

Out in California the boys are to learn cooking and other home arts and accomplishments in the public schools. This is part of a plan which embodies the idea that the home is as much for the man as for the woman and both should be able to attend to household duties. That may be going farther in this direction than most cities do, but there is some sound reason in the plan. It may not be directly the intention in providing in the public schools joint instruction of boys and girls in household duties that the boys shall learn these duties so that they may sometime help lighten household cares for their wives, but it is likely to work that way. It is probable that there will be not a few happier homes as a result of such instruction.

It may not be absolutely necessary that every husband shall know how to cook and do other household work, but it would certainly be better if more men were able to do this when the necessity arrives. It is true, too that if men were able to attend to these duties they would be more appreciative of the work wives do in the home and would not begrudge them holidays, relaxations and relief. There is too much ignorance on the part of husbands, not only concerning the practical duties of the household, but also the amount of labor done by the average woman who employs no maid, but attends to all the work herself. There is no question that in not a few cases the wife toils harder at home than the husband in his office, factory or store, and it is only fair under such conditions for him to be able to help. That is what the California schools will accomplish by their household instruction for boys.

HARVESTING IN THE WAR ZONE.

All classes and conditions of people are helping to gather the crops in the countries at war in Europe. It is no longer the farmers alone who are attending to such duties, but students in the universities, pupils of the lower schools and women from the industrial centres are at work of this sort. All are needed, too, as it is only by their help that the crops can be harvested in the absence of so many men at the front.

The work is being done under government supervision and one feature of the situation which carries some shadow of hope is that the harvesting of crops under such conditions may show some better way of doing this agricultural work. Probably no actually new method will be discovered, but it may be that some ideas concerning team work on the part of the farmers and co-operative marketing of supplies will be broached, which can be adopted in time of peace with mutual advantage to producers and consumers. Meanwhile it is fortunate that enough people of all kinds and classes are left in the countries at war to harvest the crops which will be so much needed long before others can be raised.

The Daily News extends its congratulations to Senator Beeckman, not only on his election to the high office of governor, but also upon the large vote he received at the hands of the people of Rhode Island. Newport will look to him to give the state the business administration he has promised. With such a large majority behind him, he has every encouragement to give his best efforts in behalf of the people, and those who know him best feel sure that he will not fail because of lack of effort on his own part. The News wishes him a successful two years in the governor's chair.

As a result of the decision of the voters Tuesday in favor of one day off in five for the firemen, Newport will now have three additional permanent firemen in the department, with the salary list increased by $3,255 a year, to say nothing of the added cost in laundry work, provision for housing the new men and other incidentals. The fire department appropriation this year is $62,315, and $3,000 additional is only "a little bit more."

The New York papers estimate the plurality for Whitman variously from 200,000 to 175,000. Even the smaller figure will serve as a stinging rebuke to Tammany and its methods and a fine expression of approval of Whitman's fearless services as district attorney in bringing criminals to justice, and in his efforts to break up the corrupt ring of officials who have run the police department in New York city for many years.

The Democrats came near losing control of the national House of Representatives. Their majority is reduced from 141 to 25, while the Progressives membership has dropped from 15 to 6. The Socialists will have one member in the next House, having elected a candidate in Wisconsin.

The British loss of two more warships at the hands of the Germans raises the question if it is not time England, with her boasted supremacy on the seas, did something to check the successes of the opposing navy.

In Massachusetts the Republicans elected Tuesday 12 out of 16 members of Congress. The present delegation is equally divided. Connecticut sends five Republicans in place of a solid Democratic delegation.

Buffalo, N. Y., voted to abolish its present city government and adopt the commission plan. Though the change was opposed by the Democrats, the Republican sweep carried the commission plan with it.

The woman suffragists did not gain much from the election. The returns indicate the defeat of suffrage amendments in five states—Ohio, Nebraska, Missouri, North Dakota and South Dakota.

With the Russian, German and Spanish embassies, and two active governors as well as two former governors, Newport will indeed be entitled to be called the summer capital.

President Wilson can derive little, if any, satisfaction from the election. His policies were on trial before the country and failed to receive very general approval.

"Uncle Joe" Cannon, who will again be on the ramparts in Congress, can be relied upon to fire some hot shots into his opponents' ranks.

The check lists show that 1177 voters in Newport did not go to the polls. What have they to say for themselves?

Where oh where is the Progressive party—and what will Theodore say now?

Ex-President Taft is reported as "thoroughly reconciled to the result."

The Progressive party—What a fall was there, my countrymen!

It was almost a landslide for the Republicans of the country.

TRAIN EARNINGS.

Many on the New Haven Road Bring in Only Ten Cents a Mile.

It is well known that the New Haven has furnished much passenger train service far below any estimate of the cost for the particular service rendered. An examination made by the road's accounting department, of the earnings of 2,457 passenger trains operated daily and Sunday on the New Haven in the last two weeks of July, 1914, when passenger travel because of the vacation season is about as good as at any time in the year, has disclosed the fact that 25.2 per cent earned 50 cents or less a mile. Trains earning at the rate of $1.000 or less per mile comprised 52.1 per cent of the total operated, while only 22.7 per cent showed earnings of more than $2.00 per mile.

The examination covered every revenue passenger train on the system. For 88 trains the average earnings were at the rate of 10 cents per mile or less; 619 showed earnings at the rate of 50 cents or less; 660 from 50 cents to $1.00; 374 from $1.00 to $1.50 and 804 over $1.50. Of the 88 trains showing average earnings as low as 10 cents a mile or less, five had earnings at the rate of only one cent a mile and averaged one passenger per mile. The earnings of four trains were at the rate of only two cents per mile. Seven trains in Connecticut and Massachusetts showed earnings of only three cents a mile and seven earnings of only four cents a mile. The average number of passengers per mile ran from one to nine for these trains.

The average cost of running all trains (passenger and freight) for the year ending June 30, 1914, for transportation expenses, maintenance of equipment and taxes and not including anything for maintenance of tracks, bridges and buildings, administration expenses and interest on the investment, was $1.69 per train mile.

This fall's train schedule compared with last year's shows a reduction of 256 poor paying trains weekday and 83 Sundays, with a total reduction of 5,817 train miles on weekdays and 1,478 Sundays.

KING AND QUEEN OF BELGIUM DOING HEROIC WORK.

The King and Queen of Belgium are doing heroic work. The king, in simple field uniform, is in the trenches constantly, directing operations and talking with his men, whose enthusiasm is always aroused by his presence, which stimulates their spirits and keeps them fighting. The king shows no fear whatever, and keeps at the very front.

The queen is no less brave. She, too, ventures into the perilous zone. She is in charge of the organization of hospitals and ambulance corps that pick up wounded. She takes an active part in the work, knowing much of the manner of treating the wounded, being the daughter of an eminent surgeon and having devoted many years to the study of medicine.

A LESSON OF THE WAR.

Powerful and Efficient Navy an Insurance For the United States.

"Battleships Cheaper Than Battles" a Slogan of Former Secretary George L. von Meyer.

A recent speech of George von L. Meyer, Secretary of the Navy under President Taft, has given currency to the slogan, "Battleships are cheaper than battles." Mr. Meyer's address created a profound impression. "If we are to learn anything from the present war we should profit from England's experience," said he. "Where would Great Britain stand today if she had listened to the councils of the little navy man?" Just as England at the present time has controlled the Atlantic ocean, so must our navy of the future be of sufficient size, strength and efficiency to always control the Pacific ocean in order that we may safeguard the Panama canal and prevent seizure at any time of Hawaii or Alaska. The cost of the Spanish war was little over $500,000,000; five per cent of that amount could have saved the war for, had we had an additional division in our navy of four battleships like the Oregon, Spain would have backed down.

"A powerful and efficient navy will be an insurance by the United States against war. No country will ever land troops, much less could they be supported, until our fleet has been crushed and the command of the sea gained.

"Immediately after the revolution the 'little navy policy' started in, and the navy was abolished contrary to the advice of Washington. For eight years we had no navy.

"In 1766 the Directory of France issued a series of outrageous decrees against neutral commerce and under French authority their privateers began to capture and condemn American vessels bound to or from English ports.

"After peace with France, Congress determined to return to the little navy policy, cut down the appropriations, retained a few ships and sold others.

"When war was declared in 1812 we had six frigates and eight sloops or brigs against England's hundreds of ships. It has been declared by an historian of the war of 1812 that the navy by its victories saved the nation from dishonor.

"Lately the possession of a fleet has enabled us to avoid active intervention in Mexico with its train of death and suffering, destruction of property and vast expenditure of money.

"Today England with a fleet superior in strength to that of Germany's has completely paralyzed Germany's over-sea trade which last year amounted to $3,500,000,000. Already vessels and cargoes have been captured valued at $300,000,000 or more. A close blockade of German ports makes it impossible for her merchant vessels to leave or enter their ports.

"England's navy today demonstrates that it is not only a protection to the coast, but it enables its commerce to be carired on interruptedly. The western coast of France is protected by the English fleet and today the guns of her vessels safeguard the left flank of the allied army.

"Imagine the Southern states if no cotton could be exported and the Western states if grain, corn, apples and other farm products were in the same situation, or if manufactured articles, which are shipped out of the country to the value of over two billion, had no outlet. Better no navy whatever than a navy that is insufficient to our needs, and which only deceives the ignorant and inexperienced public as to its safety from attack.

"It is impossible and unnecessary for this country to have a large standnig army, in competition with those across the seat. But it is possible and necessary for us to have a navy that is superior to that of any country, with the exception of England.

"To bring that about we must have a definite and continuous building program of four battleships a year until we have secured an ultimate battleship strength of 48 ships of the line, with the necessary auxiliaries.

"We also need a merchant marine as an adjunct to the navy, which in times of peace will carry the mails and our products to the foreign markets of the world.

"We should insist on a strong navy. The sea is a highway for a strong navy, a closed path to a weak one. Invasion of a country cannot be effected, in the face of a superior fleet. The fleet is the navy.

"The fate of Belgium has shown us that we must not only be willing but able to defend ourselves and enforce our agreements. Therefore, our people should insist on a strong navy for protection. The invasion of our country cannot be effected in the face of a sufficiently strong fleet. A powerful navy is the cheapest insurance. We need a strong navy to defend, in case of need, our lands and our people, our commerce and the principles of self government on this side of the ocean, for the United States government has the largest responsibility for the maintenance of international peace and justice in the western hemisphere."

TO ESTABLISH HOSPITAL.

Mrs. Whitney Sails for France, Accompanied by Surgeons and Nurses.

Mrs. Henry Payne Whitney, daughter of Mrs. Cornelius Vanderbilt, sailed for Europe today on board the Lusitania of the Cunard line, accompanied by a staff of well known surgeons and skilled nurses, for the purpose of establishing at her own expense an auxiliary hospital in co-operation with the American Ambulance Hospital in Paris. In addition to the 15 hospital nurses who are members of Mrs. Whitney's party, she is attended by four physicians and surgeons, who have volunteered for the service, refusing to accept compensation for their work.

Mr. Robert Bacon, former Ambassador to France, authorized by Mr. Whitney to speak concerning the project, said:

"Mrs. Whitney is to establish an auxiliary hospital in France. I would call it a unit in the American ambulance hospital service. It will be a large affair. As to the medical service, the reputations of the physicians named, who have made great sacrifices that they may help the suffering, speak for themselves. It is a simple, quiet piece of work; at the same time it is an enormous one. It is work the very simplicity of which appeals strongly to the finer sensibilities of every American. It is gratifying to know that there are wealthy persons in this country who are anxious to be up and doing.

"Having returned not long ago from France, I can speak authoritatively of conditions there. They are terrible. It is needless to point to the great suffering in France and in Belgium, for every one now knows of that. What we need is a further display of the true American spirit, which is one of self-sacrifice."

DEWEY'S PROPHECY.

Submarines May Put Steel-Armored Battleships Out of Business.

The activity of German submarines has recalled to Willard D. Vandiver, a former Congressman from West Virginia and a member of the House naval affairs committee, a prophecy by Admiral Dewey during the tests of the Holland submarine boat in 1899. Then Admiral Dewey said "that the time was coming when the submarine would put the expensive steel-armored battleship out of business." According to Mr. Vandiver, who is now an assistant United States treasurer and in charge of the St. Louis sub-treasury, in an interview in the Republic of that city, the success of the experiment so impressed Admiral Dewey that he declared that if two vessels of this type had been in the harbor of Manila when he sailed in he would not have dared enter. Mr. Vandiver said that the admiral stated, moreover, that four craft of the Holland type could protect New York harbor from the attack of any power's navy.

Observations of naval warfare of the European conflict will form the basis of some of the recommendations Secretary Daniels will make to Congress in his annual report in December. The Secretary said for that reason he would withhold his report until the last moment. He was not prepared to say, however, what recommendations for submarines he would make as a result of the remarkable part the little craft have taken in the present war.

THE WEATHER.

BOSTON, Nov. 4.—Forecast for Boston and vicinity—Fair tonight and Thursday; colder Thursday; fresh westerly winds.

WASHINGTON, Nov. 4.—Forecast for southern New England—Fair tonight and Thursday, except rain tonight in the northern portion; colder Thursday; fresh, southwest winds increasing tonight and becoming northwest Thursday.

WASHINGTON, Nov. 4.—Forecast for northern New England—Fair tonight and Thursday, except rain in the north portion; colder Thursday; fresh, southwest winds, increasing tonight and becoming northwest Thursday.

WEATHER CONDITIONS.

There was some cloudiness this morning and light showers have occurred during the past 24 hours along the northern border of the country. The barometeric depression is central in southern Ontario. Fair weather prevails generally in other portions of the country, with pressure slightly above the normal in the South and a moderate high pressure area in the West. The temperatures are generally near the seasonal average. Freezing night temperatures have been reported in northern portions of the United States and in Canada. The lowest in New England during last night was 28 degrees at Greenville, Maine. The temperature in New York at 8 a. m. was 50, Boston 51, Washington 52, Jacksonville 64, New Orleans 64, St. Louis 58, Chicago 52, St. Paul 42, Bismarck 36, Des Moines 48, Denver 38, Salt Lake City 42, San Francisco 54, and Portland, Oregon, 54.

STORM WARNING.

The following special bulletin from the Weather Bureau at Washington was received by the local displaymen this morning:

Hoist southwest warning 11 a. m. Storm central in Ontario, moving eastward, will cause strong southwest winds tonight along the New England coast. The winds will shift to northwest Thursday.

LOCAL CONDITIONS.

	8 h	13 h	2 h
Temperature	56	59	60
Barometer	29.95	——	Lower
Wind	S W	S	S W
Weather	Fair	Fair	Fair

MINIATURE CALENDAR.

Wednesday, November 4.
Sun rises 6:21 sets 4:36
Moon rises 5:08
Day's length 10:15, decrease 5:04
High water 8:06 a. m.; 8:35 p. m.

Thursday, November 5.
Sun rises 6:22 sets 4:35
Moon rises 5:49
Day's length 10:13, decrease 5:06
High water 8:45 a. m.; 9:14 p. m.

Moon's Phases.
Last Quarter Nov. 10th, 6:37 p. m.
New Moon, Nov. 17th, 11:02 a. m.
First Quarter Nov. 24th, 8:39 a. m.
Full Moon, November 2, 1:21 p. m.

NEW TODAY.

[Only first insertions listed here.]

	page
Lost—Brooch	9
Opera House	5
Lost—Small Pin	9
Wanted—Sewing	9
To Let—Apartment	9
Lost—Fountain Pen	9
Barney—March Song	3
Ivers & Pond Pianos	7
For Sale—Sweet Cider	9
Wanted—Chambermaid	9
Wanted—To Rent House	9
Pratt's Poultry Regulator	7
Oratorio Society—Rehearsal	10
Boston Store—Sale of Laces	2
To Let—Flat on Lincoln Street	9
E. L. Spencer—House for Sale	8
Benefit Red Cross Fund—Social	5
Boston Store—Vacuum Cleaners	5
A. C. Titus Co.—Mission Tables	1
For Sale—Cottage in Jamestown	9
Wanted—Situation as Chambermaid	9
Holy Cross Fathers—Mission	5
Marlborough Market—Sausage Meat	1

TO INSURE INSERTION ON THE DAY DESIRED CHANGES OF ADVERTISEMENTS SHOULD BE SENT IN THE NIGHT BEFORE. ADVERTISERS ON YEARLY CONTRACTS ARE ALLOWED TO CHANGE MATTER ONCE A WEEK WITHOUT CHARGE.

For Sale in Jamestown,
An eight-room cottage with bathroom, furnace and hardwood floors. Price $1,800, part cash.
AMOS L. PECKHAM, Agent.

Cottage For Sale
Off Broadway and near Soldiers and Sailors Monument.
This is an excellent 9 room cottage, with hot water heating and all modern improvements. Over 7,000 square feet of land. Will sell to a quick purchaser for $5,500. Inspection invited.
A. O'D. TAYLOR,
Real Estate Agent,
122 BELLEVUE AVENUE.

DIED.

BROWN—In this city, 4th inst., Frances A., widow of David W. Brown, of Portsmouth, in her 76th year.
PITMAN—At the Home for the Aged, 87 Washington St., on Tuesday, Nov. 3d, Miss Emily N. Pitman.
Funeral services will be held at the Home on Thursday, the 5th November, at 2:30 P. M.
ADAMS—In Providence, 3d inst., John Adams, in his 78th year.
M'LAUGHLIN—In Providence, 3d inst., Annie, wife of John F. McLaughlin.
ADAMS—In East Providence, 3d inst., Samantha L., widow of Rufus W. Adams, in her 79th year.

SAMUEL W. MARSH,
101 Thames Street.
Undertaker and Licensed Embalmer. Night calls answered from residence, 25 Cranston Ave. Office Tel. 923. Res. 1060.

INSTRUCTION.

PROF. G. M. de CALMOUTIER,
Formerly with the New Orleans French Opera Co.
Classes: French language, theory of music, piano, band and orchestra instruction.
Address 38 Catherine St.

Mrs. T. W. Freeborne,
228 SPRING STREET.
TEACHER OF PIANO.
Telephone 1567.

INSTRUCTION IN DANCING.
Classes in Odd Fellows Hall Mondays.
MR. AND MRS. JOHN DUGAN.

STUDIO STORE GOODS
FOR SALE AT
37 Everett Street, near Kay.
Telephone 1750.
Musical merchandise, religious articles, jewelry, silverware, cut glass, etc. Fine repairing on same.
ARCHIE MAC DONALD.

BENJ. F. TANNER,
Contractor and Builder and Agents for
Century Asbestos Slates or Shingles.
NO MORE HOT ROOFS.
Best Fireproof. Do not crack or come off or leak or turn up.
305 Roofs put in during last nine years. Every roof has one year's care. Stone, Slate, Shingle, Copper and Tin Roofs were torn off and damaged in last two heavy gales. The only damage on 305 Century Slate Roofs were two ridge rolls blown off and slight leak in two other roofs. Convention Hall at Beach stood recent gales without a slate cracked or started.
Any skilled mechanic can put them on. Be sure you purchase Century Asbestos Slates.

STOVES, STOVES.
We have a large assortment of New and Second-Hand Heating Stoves from $2.00 up.
Oil Stoves, Gas Heaters and Radiators. All kinds of Stove Pipe and repair parts for any stove or range. An experienced man to put up your stove at low price.
THE I. X. L. CO.,
124 and 126 Broadway.

M. BIESEL.
Embroideries, Stamped Goods
And all Materials, Yarns, Wool, Hand-Made Knit and Crochet Goods, Toys, Dolls, Notions, Stamping, Plaiting and Pinking, Beads.
160 BELLEVUE AVENUE.

Beautiful Lavalleres.
Set with Diamonds, Pearls, Sapphires, Amethysts, etc
$3 to $25.
—AT—
GLAZIER'S, 96 Spring Street,

TRY OUR
BLACK STAR Roof Paint
If your roofs need painting.
HAYMAN & NASON,
Painters and Decorators,
Spring and Stone Sts.

J. JOSEPH M. MARTIN,
MASON CONTRACTOR.
17 Carroll Avenue
Mason Work in all its Branches.
Brick Work. Cement Work. Tiling

CHOCOLATES,
BON BONS,
PLAIN and FANCY CAKES,
ICE CREAM and ICES,
SALTED NUTS,
BIRTHDAY CAKES,
FAVORS,
LACE DOILIES,
BOTTLED CREAM.
H. D. FRASCH,
170 THAMES ST.
Telephone 987.

Metz Cars.
The Metz 1915 Car, having the conveniences and comforts of the modern automobile, is particularly adapted for the use of ladies who wish to own and drive a car. Instead of the usual complicated change gear set, which so few understand, it has driving discs which can be readily understood by anyone, and its operation is simplified so that the driver knows at all times just what is going to happen, and it can go where any other car can go.
Lynch Brothers have received a demonstrating car and will be pleased to show it at your door.

Ideal for a Home.
The block of land on Broadway and Bedlow avenue, known as the "Civic League Lot," has been divided into house lots and is offered for sale at very low prices.
Land is all graded, high and dry, insuring dry cellars. Splendid views. Right on the car line. All purchasers are protected by reasonable restriction. A great place to live. Can't be beat.
For details and prices apply to
R. W. CURRY,
41 Chapel Street.

Newport Window and House Cleaning Co.
MAX POTYKEWIZ, 22 Frank St.
General Cleaning Contractors.
Residences a specialty.
Office over 64 Thames St. Tel. 9947.

FOR RENT,
Near the Postoffice, a modern furnished cottage with bath and hot water heat.
HERBERT L. DYER,
162 BELLEVUE AVENUE,
Branch, 64 BROADWAY.

Aetna Life Insurance Company.
Aetna Accident & Liability Company of Hartford, Conn.
Assets over One Hundred Millions.
Life. Accident. Health. Plate Glass. Automobile. Burglary. Surety Bonds. Compensation. } INSURANCE.
HENRY BULL COMPANY,
(Packer Braman)
183 Thames St. Gas Building.

THE HIGHEST PRICES PAID
For old metal, copper, brass, lead, zinc and iron. Old automobiles and rubber.
M. T. LEARY. 51 Kingston Ave. Phone

PICTURES REFRAMED
Old Frames Regilded.
Fine Imported Prints
WISEMAN,
112 BELLEVUE AVENUE

M. P. PIKE,
SPRING WHARF.
HORSES TO LET, DAY OR WEEK.
THREE GOOD HORSES FOR SALE.

THE NEWPORT JOURNAL
AND WEEKLY NEWS
Is Especially Adapted for Mailing.

JOSEPH W. ALBRO,
Electrical Contractor,
24 Gould Street. Phone 242.

Imitation Shell
SUN GLASSES,
$1.25.
Extra Fine Quality
Prism Binoculars
$20.00.
WM. J. CARR,
Registered Optometrist.
169 Thames St. Phone 9845.

NOTICE!
This is the time to Spray Elm Trees for the Elm Leaf Beetle. All orders promptly attended to.
Oscar Schultz,
18 Broadway.
Tel. 151.

STORE FOR RENT
IN "THE BERKELEY."
The store on John Street, very near Bellevue Avenue. Apply to
RICHARD C. DERBY,
136 Bellevue Avenue.

IDA G. ST. CLAIR,
Public Stenographer and Typist.
Corner Bridge and Washington St.
OLIVER TYPEWRITER AGENCY.
Telephone 2189-597.

MISS LAWTON'S
ANTIQUE ROOMS,
SPECIAL FOR ONE WEEK.
Old Brass Fenders, Shovel and Tongs and Candlesticks.
47 Bridge Street,
Tel. 2160. Hours 10 to 5.

TO RECOVER BALANCE DUE.

Little Compton Grain Firm Brings Suit Against Mrs. Anderson Allen.

Case of Peddler Without a State License Carried to the Supreme Court.

Judge Barrows took his seat in the superior court at 11:15 this morning and the October session was resumed. This is to last through this week and next.

The case of State vs. Samson Frank has gone to the supreme court, a new trial asked by Judge Burke for defendant being denied. This is the case where defendant peddled, having a state license but none from the town. It is proposed to learn what his state license is worth.

Three new men from Newport appeared for jury duty—Michael J. Butler, Garret J. Donahue and Frank Le Vitre. They were questioned by the court, the first inquiry being if they understood the English language. They were sworn in. John F. Silvia failed to appear. Samuel P. Gladding had been excused.

Rufus Frank Peckham and William A. Peckham, doing business as Peckham Brothers, vs. Cora Belle Allen was put upon trial, Mr. Levy for plaintiffs and Judge Burke for defendant. All parties are of Little Compton.

The following jurors were called: William J. Chambers, Edward A. Hassard, Matthew F. Sullivan, Joseph T. Howard, Newport; William L. Brown, Middletown; Frank T. Grinnell, Little Compton; Michael J. Butler, Harold P. Arnold, Samuel C. Burgs, Newport; H. Chester Hedley, Portsmouth; John W. Blake, Frank Le Vitre, Antonio G. Ferretti, Harry H. Hayward, Newport; George L. B. Boyd, Portsmouth.

Juror Grinnell, being next door neighbor, was excused on his own request. Jurors Brown and Ferretti were challenged. Juror Hedley was appointed foreman. Spare jurors were excused for the day.

Rufus F. Peckham plaintiff, took the stand. His firm does grain business. He has an account against Mrs. Anderson Allen; sold all kinds of grain to her. There are correct credits for what was due her. He claims $195.06 as the balance due, demands having been properly made. Defendant told plaintiff she would try to pay the bill; she desired more time. No one else was present. Ed Moore was present once; plaintiff does not remember what she said then. Statements were sent quarterly, by mail, from 1909 to 1910. In 1911 they stopped crediting her.

The account is headed "Anderson Allen," in a woman's hand, and "Mrs." was written before that by plaintiff. Plaintiff claimed there was an account with Mr. Allen, and it was settled. He then followed on with this account against Mrs. Anderson, writing "Mrs." before her husband's name. No grain was delivered to her; it was delivered to Mr. Allen. Mrs. Allen was "supposed to" carry on the farm. She bought all the horses and sold them; wagons also. She is credited for "service of horse," this business being done with Mr. Allen, his wife not being present. Mrs. Allen bought two pigs of plaintiff, Mr. Allen being present.

In cross-examination plaintiff said Mr. Allen "went out tinkering." Mr. Allen bought all this grain, taking it from plaintiff's store. It was for feeding live stock. A $100 note of Mr. Allen was paid on this account. Mr. Allen also bought milk checks of Sam Sigel which were offered to be credited on this account They were not credited. Mr. Allen brought the $100 for credit on the account—plaintiff said Allen said it was his wife's account. Plaintiff would not deny that he instructed a suit to be brought against Mr. Allen some years ago; then he felt sure he did not so instruct his counsel. The payments which were made were made by Mr. Allen.

William A. Peckham, co-plaintiff, testified. He went once to try to collect from Mrs. Allen. Judge Burke objected that no claim against Mrs. Allen had been shown, and that admissions to pay what was not due are not evidence. Plaintiff said Mrs. Allen said she would pay the bill, and desired time. He bought three dry cells, which she did not object to having credited on the bill. No one else was present. He is sure the bill was made out against her. Did not see Mr. Allen that day; did not ask for him. Does not know personally who carried on the farm; she said she was doing well, had met all her bills so far, and expected to have some money soon.

Frederick A. H. Boddington was the next witness. Once he did business with Mrs. Allen, three years ago. It was ahorse trade; heard she traded horses. Mr. Allen was not there; never knew him to do business about the farm.

Andrew R. Chase, who worked for plaintiffs, testifed that he remembered Mrs. Allen coming once for grain in 1910. She said: "Charge it on the bill." After some questioning, he said he was quite sure she said: "Charge it on my bill." He does not exactly know who ran the farm.

A recess to 2:15 was taken.

AN ELECTION MIX-UP.

Alleged Crooked Work in North Tiverton the Cause of Two Arrests.

There was a mix-up in North Tiverton Tuesday in connection with the election Congressman O'Shaunessy had a detective there, who claimed that voters were given a card bearing their name and address as they entered the polling place. A supervisor then saw how they voted, and when they left the polling place they passed the cards of Patrick H. Welch, who looked toward the supervisor. If he nodded the card went into one pocket; if he shook his head it went into another pocket. To secure one of these cards the detective, William Williams, grabbed one as it was passed to Mr. Welch; it bore simply the name and address of the voter. A warrant was sworn out for the arrest of Williams for assault and Clerk G. H. Kelley went to Tiverton and made out the warrant which was served. Williams was arrested pleaded not guilty and released on $100 bail, furnished by Henry G. Douglass.

Then Williams demanded a warrant for the arrest of Welch, and Chief of Police Davis, who had sworn out the other, swore one out on Welch. The opposition desired Welch arrested at once, but he was not. He was arrested this morning and brought in, and pleading not guilty was released in $100 bail, furnished by John J. Kearns.

It is claimed that crooked work was going on and that the cards were simply identification cards which will entitle those who voted "right" to be paid later but there seems to be no way to prove that. There was no claim that money was passed, only the cards.

CANADA'S DEVELOPMENT.

A Marvelous Advance in the Last Decade, Especially in Railroad Building.

[P. T. McGrath, in American Review of Reviews.]

The present year sees Canada at the portals of a great change, passing from a constructive to a productive era. No other country, all things considered, has made such material progress or bulked so largely in the world's eye during the past decade as has the dominion. Her advance in every respect has been marvelous, probably the most marvelous in history; and that this has been arrested to even a slight degree occasions surprise, though why this should be is difficult to understand.

By her census of 1901 Canada showed despite the inrush of immigrants then beginning, only the same increase in population as her tiny neighbor, Newfoundland, with no immigration whatever; a fact proving that there must have been a substantial exodus of her own people across the Atlantic border, though statistics as to this are not easily available. In the early part of the decade the tide turned. The boundless wealth of the prairies was made manifest. Thousands of American farmers rushed to the newest West. Other thousands from Europe began to pour in, towns and cities sprang up like mushrooms and the map was gridironed with railways.

The figures are a romance in themselves. Starting with 5,000,000 people and having probably about 8,000,000 today, Canada in that period has obtained nearly $900,000,000 for the extension of her railway system; not all of this, however, raised by borrowing, as the whole of the money expended by the dominion itself on its national trans-continental line has been provided out of its surplus revenues But in the last seven years, since 1907 began, the total amount of capital she has raised in England for railroad and kindred purposes has been $1,120,000,000, exclusive of the large amount of private capital placed there for land purchases and private investments. Including these, Canada has, up to date, borrowed or secured for investment, considerably over $2,500,000,000 of capital from Britain and over $500,000,000 from the United States—a sum on which, figuring the interest at 4½ per cent, Canada has now to pay interest of $135,000,000 a year.

Out of that money she has built some 10,000 miles of railway and has 9,000 miles more under construction, most of which will be completed and opened for traffic by the end of 1915, so that her railroad trackage then will be at least 36,000 miles, against 17,000 at the end of 1903. This increase includes the double-tracking of most of the Canadian Pacific line, the construction of the Grand Trunk Pacific, or National Trans-Continental line and the Canadian Northern line from ocean to ocean, and the provision of countless branches.

LOCAL BRIEFS.

—Mr. Arnold Hague, who has been at the Muenchinger-King while his cottage was closing, has gone to New York.

—Miss Amy Townsend, who was visiting Mrs. George T. Bliss, has gone to Tuxedo.

—It must have been a quiet election. The police furnished nothing in the way of news this morning.

—Mrs. Henry Sanford has returned from a visit of several weeks in Washington and New York.

—Mrs. Dudley Davis and family, who have been visiting Mrs. Grosvenor, have returned to New York.

—The second French liner to make Providence since the war opened passed up the bay this forenoon.

—Mrs. Frederick Pearson and Miss Pearson have closed "Anglesea" and left this morninig for New York.

—The outer Broadway whistle did not sound the 6 o'clock blow Tuesday evening, and has not been heard since.

—Miss Marjorie Hess entertained a large number of young people at a Hallowe'en party at her home on Everett street Tuesday evening, in honor of her guest, Miss Elsie Weinberg of Newton.

—Mr. David Davis, who bought the hull of the old Training Station launch Annie, has it hauled out at the shipyard to have a bed put in for a 40-horse-power Mianus motor. The boat is to be fitted out for fishing.

—There were 5,910 names on the lists Tuesday and 4,733 were checked as voting, leaving 1,177 not voting. This shows that 80.22 per cent of the list voted. Two years ago 84.1 per cent of the names were voter.

—Herbert L. Dyer has sold for the trustees of the Seth Padelford estate to Emma L. Wilmarth, wife of George H. Wilmarth, a lot of land 53 feet on Kay street by 100 feet on Powel avenue, on the southeasterly corner.

—A man who came to the Daily News office Tuesday night for the election returns said he would rather be where he was than where he had been, because there was more news and less boose. He did not say just where he had been.

—Bishop Wilbur P. Thirkield, who is to speak this evening before the Methodist Social Union, arrived this afternoon. During his stay in Newport he will be guest of Mrs. Walter N. Hill on Ayrault street.

—The Clarence A. Hammett Company has sold for the estate of R. A. Hazard, to A. Integlia, stores and building at 67 Thames street, the 2½ story frame dwelling at 73 Thames street, and five cottages situated in the rear of 73 Thames street, with about 10,000 square feet of land.

—Four additional jurors were summoned today for service in the superior court Thursday morning—Arthur G. Burdick, carpenter; Daniel Richardson, finisher; Harry L. Harvey, electrician; Daniel Wallace, driver. This makes in all 13 grand and 33 petit jurors summoned from Newport for this session of the court.

—Tuesday C. B. Anderson had 37 barrels of cod and 6 of mackerel. Today he had 40 of cod The Seaconnet River Oyster Company had 30 barrels. Captain Gus Larson, in the Clara T., had 24 barrels, and Captain Peterson in the Titanic had 1,000, which was a big catch for that size of boat. The price of cod has gone down so that probably the men will begin splitting and salting.

—Tuesday afternoon Fort Adams launch Captain Drum broke the crosshead of her engine; this in turn drove the piston rod against the cylinder head, cracking it and the cylinder. Other things also happened, but one must be an engineer to understand them. Suffice it to say, the engine is in bad shape. Captain Champion's launch towed the Drum to Bowen's dock.

NEWPORT'S BIGGEST ELECTION.

Returns, Showing Republican Successes, Come in Earlier Than Expected.

Daily News Supplies Regular Bulletin Service for Quick Information of the Public.

While there were 400 more names on the lists Tuesday than there were two years ago, the workers did not bring them out. There was no Presidential election and some come out only for that. An increase of 99 votes over the Presidential election made this the biggest in size Newport ever held, and none could work more smoothly or with less friction. There was an entire absence of anything like feeling at or about the polls, or on the streets afterward. Both sides worked hard and when the election was over it was over, and they came out to the News office to learn what had been done.

They learned that the systematic campaign which the Republicans have conducted for a year past to bring the voters out had its legitimate results; they had them, as the figures show. Also, it is evident that what some of the cool and experienced heads on the Democratic side said was based on facts, too much abuse of Mr. Beeckman helped him. His management did everything it could to ensure his election but it could not furnish the talk kindly supplied by the opposition, which did its work as was expected by those with experience.

The total vote by districts compared with that of two years ago, and the gains or losses, are as follows:

Dist.	1912	1914	Gain.
1	613	632	19
2-1	1030	1047	17
2-2	136	158	22
3-1	720	757	37
3-2	145	135	10
3-3	118	113	5
4-1	867	868	1
4-2	151	142	9
4-3	47	51	4
5	807	830	23
	4634	4733	99

The returns came in much earlier than had been expected, the First, Fifth and the big section of the Second districts being in from an hour to an hour and 45 minutes earlier than two years ago. Only the big district of the Fourth was late—27 minutes later than two years ago.

The result of this earlier counting and announcement of the returns was that the results were posted shortly after 9:30, or as soon as the Fourth district was received. All the other districts were already bulletined at the News office, and every one knew the result so far as Newport was concerned.

The Daily News supplied a bulletin service similar to that which it has provided for many years and which the public have come to regard as one of the features of election as regularly as it comes around. As usual, it refrained sfrom giving predictions a to results until there was excellent foundation for them.

The News had its own corps of gatherers of returns for Newport county, who covered every voting place and telephoned the figures to the office, where they were handled by the experienced corps of tabulators who have been doing the work for years. There was the big bulletin in the front window, prepared in its usual plain style, that he who runs may read. In the office were reference bulletins for those who compare the returns with those of previous years. The News always has a considerable number of political students from both parties who gather in the building and discuss the returns as they come in. The four telephone lines of the News were all working to capacity, supplying information to people in their homes, at clubs and at the theatre.

Again the stereopticon was used, but this time the projection was made on a screen brought down nearer the crowd which gathered in the street, blocking it despite the efforts of the police. Realizng that in previous years the projection had been thrown too high to be comfortably viewed by the people in the narrow street, it was determined to make a change. This not only meant abandoning the courtesy of the Newport One Price Clothing Company, which has accommodated the News so many years, but involved a complete change in arrangements, requiring much thought and preparation. The News feels that the crowd was sufficiently convenienced to warrant the change. To secure a place for projection of the pictures this year it was necessary to encroach upon the good offices of the Milne Printery, for the lantern, and the Herrmann store, which provided the location for the screen.

Typewritten slides, such as are used by papers in the big cities, were employed and in addition to the election returns the News was able to throw on its screen the sensational war news of the night. Besides a collection of local pictures, crisp scenes gathered from the European war zone by Underwood and Underwood of New York whose name has become familiar to all who study the pictures in the daily, weekly and monthly publications, were shown. There was of course the exclusive Associated Press election returns of the country and the special service from Providence, which the News maintained for covering the state.

The crowd in front of the News building was so large that those on the outskirts were simply looking on; they could not see the stereopticon bulletin. Those who had a chance to view the screen had a good run for the time they spent. The bulletins were all timely and the pictures good, and both were enjoyed. The employment of a megaphone to announce the pictures was an innovation appreciated by the on-lookers.

The weather was ideal. Early in the evening there was a little breeze, but this dropped and when it naturally would have been chilly it was really fine outdoors. Even at midnight spectators hesitated to go home, it felt so fine.

As usual, the Associated Press service covered matters as fully as could be expected at such an early hour, and returns from the state of Rhode Island were never before so satisfactory and never received so early. This was made possible through the courtesy of the Providence Tribune.

No arrangements had been made by any club or other organization for receiving returns, but the Opera House took advantage of the typewritten bulletins of the News office and showed them on the screen, where they worked as well as they did on the screen in front of the News office.

GALICIA SITUATION THE SAME.

Austrians in Poland Continue Their Retiring Movement.

BERLIN Nov. 4, by wireless—An announcement give nout in Vienna says that Austrian forces in Poland, after holding the Russians in check in Lysagora, continued their retiring movement to positions previously selected by them. The situation in Galicia is unchanged. The Austrians have captured large quantities of supplies from the Servians in the Maca district, where the enemy retreated in haste.

New Arrivals In

SOROSIS SHOES.

THE FASHIONABLE SHOE FOR WOMEN.

Fashion brings the feminine foot into even greater prominence this season.

It is important your shoes should be correct. You can feel sure of this if you wear SOROSIS.

Perfect in fit, individual in style combined with comfort and service.

See these new models today. All sizes in A to E widths.

$3.50, $4.00

DOWNING'S, 191-193 Thames St.

AMUSEMENTS, LECTURES, ETC. AMUSEMENTS, LECTURES, ETC.

OPERA HOUSE.

WHERE EVERYBODY GOES — THE HOUSE ON THE SQUARE

KEITH'S VAUDEVILLE and FROHMAN PICTURES.
ANOTHER BIG NOVELTY ACT

A TRIP TO THE ARCTIC

THE SPECTACULAR "THE MUSICAL FOLLIES"

SONG OFFERING 10 PEOPLE 3 SCENES

KASHIMA, Billiard Expert | KENDALL AND HINCKLEY | HILDA LEROY, Singing Girl

DANIEL FROHMAN PRESENTS
JANE GREY IN A FAMOUS PLAYERS THE LITTLE GRAY LADY.

NEW SHOW TOMORROW STARTING MAT. AT 2.

MISSION

Holy Cross Fathers,
Nov. 11 to 26.

Services every night 8 o'clock.

Trinity Church—Father Officer.

St. John's Church—Father Harrison.

Emmanuel Church—Father Mays.

St. George's Church—Father Huntington.

Daily celebrations of the Holy Eucharist.

Children's Service, Trinity Guild Hall, 27 High street, Nov. 16 to 25, 4:30 o'clock daily.

SOCIAL.

Benefit Red Cross Fund.

Auspices Newport Artillery Co.
ARMORY, CLARKE STREET.
THURSDAY EVENING, NOV. 5.
Dancing and Whist.
Knowe's Orchestra. Tickets 35c

QUOTATIONS UP TO NOV. 7.

Smoked Hams, 10 to 12 lbs each, per lb.,	.20
Corned Tongues, 4 to 5 lbs. each, per lb.,	.20
Pork Chops, per lb.,	.20
2 lbs. Salt Pigs' Feet for	.20
Large Fowls to boil, per lb,	.20
Large Pineapples, each	.20
2 lbs. Fresh Plate for	.20

YOU WILL ALWAYS FIND SOMETHING ATTRACTIVE BOTH IN QUALITY AND PRICE AT

ROONEY'S,

251 Thames Street.

RINGS FOR MEN.

Plain, Massive Mountings Set With
AMETHYST.
GARNET.
SARDONYX.
TOPAZ.
BLOODSTONE.
TOURMALINE.
SYNTHETIC RUBY.
SYNTHETIC SAPPHIRE.

$5 to $16.

BLAINE,

244 THAMES STREET.

Franklin and Indian Red Ash COALS.

Both stove and chestnut sizes.

Try them and be convinced of their superiority.

PINNIGER & MANCHESTER CO.,
341 THAMES STREET.
Telephone 144.
Is especially adapted for mailing

THE NEWPORT JOURNAL AND WEEKLY NEWS
Is Especially Adapted for Mailing.

A New Dining Room Suit In Fumed

Very well made and finished.

Buffet,
China Closet,
Serving Table,
5 Side Chairs,
1 Arm Chair,
6 ft. Extension Table, 48 in. Top.

10 pieces $100.

WALSH BROS., 220-222 Thames St

AMUSEMENTS, LECTURES, ETC.

BIJOU THEATRE.

House of Keystone Comedies.

Wednesday and Thursday.

FEATURE—
"The Village 'Neath the Sea."
(Dom. 2 Parts)
"MUTUAL WEEKLY."

KEYSTONE—
"The Star Boarder."

In addition ot other photo plays.

NOTE—
Keystone—"The Star Boarder" features Charlie Chaplin in the lead.
Weekly latest news from seat of war.

WHIST---DANCING,

8—10 10—12

The Queen's Daughters,
SAINT CLARE HOME.
Wednesday, November 4, 1914,
SAINT AUGUSTIN HALL.
25 cents.

ENTERTAINMENT
Princess Chrysanthemum
A JAPANESE OPERETTA
AT THE
ST. JOHN'S GUILD HOUSE, Poplar St.,
WEDNESDAY EVENING, Nov. 4.
Admission 25c. Children 15c.
Cake, Candy, etc., for sale.

SALAD SUPPER

CHANNING PARLORS.
THURSDAY, NOV. 5, 6 P. M,
Supper, 50c.
Dancing and cards.
Admission for evening 10c.

R. W. CURRY,

At 41 Chapel St.,

Builds Houses, Stables, Garages, Fences, makes alterations, repairs, and manufactures all kinds of wood finish.

He tries earnestly to do good work and generally succeeds.

IT LIGHTS THE ROAD.

DIETZ NEW EUREKA DRIVING LANTERNS

THE SMALLEST DRIVING LANTERN MADE.

A Sure and Certain Light.

Provided with dash clamp for attaching to side of dash, and socket that will fit any ordinary carriage prop.

A. C. LANDERS & SON,
167 Thames St.

"SATISFIED CUSTOMERS" Are My Best Advertisement.

ANOTHER LOT OF SWEET-ORR WORKING PANTS.

ANY ONE WHO BOUGHT A PAIR OF OUR LAST LOT CAN TELL YOU JUST WHAT THEY ARE.
PRICE JUST SUITS THE WORKING MAN'S POCKET BOOK.

$2.50 and $3.00 PAIR.

CORDUROY PANTS
$3.00 PAIR

JAMES P. TAYLOR,
139 THAMES STREET.

H. J. Hass,

FLORIST AND GARDENER

Fresh Cut Flowers from my Greenhouses every morning. Wedding Bouquets and Funeral Designs a specialty.

Flower Store 196 Thames Street. Greenhouses Almy Street.

The King-McLeod Company.

HAND AND ELECTRIC Vacuum Cleaners

Vacuum Cleaners of some kind are now in almost universal use, and with most homes it is simply a question of choosing between the hand-operated and the electric power machines.

SWEEPER-VAC

Hand-Operated.

In the Sweeper-Vac we not only present to you a machine that removes all threads, lint, etc., by its brush carpet sweeper, but a machine also that removes all the inner dirt and under dirt from any rug or carpet, so that you never need to beat your rugs or spend money for cleaning them. The Sweeper Vac breaks the shackles that used to bind women to the old-fashioned broom, and the dust raised by it.

The Sweeper-Vac not only saves in a year miles of weary steps, but also does away with all dust. Reason enough for discarding your out-of-date sweepers.

The Sweeper-Vac weighs only 11 pounds. Its size is 15¼ inches long by 6¾ inches high by 11½ inches wide.

Priced at $8.50.

THE HOOVER ELECTRIC Suction Cleaner contains the essential features of the modern vacuum cleaner with the old fashioned carpet sweeper. In several models, at ..... $40.00, $50.00 and $75.00

BOSTON STORE.

THE NEWS—NEWPORT, WEDNESDAY, NOVEMBER 4, 1914.

DILLINGHAM RE-ELECTED.

Vermont Republicans Retain Control of Three Tickets.

BURLINGTON, Vt., Nov. 4.—William P Dillingham, Republican was returned to th eUnited States Senate in yesterday's election by a majority of about 7,700 over Charles A. Prouty, former interstate commerce commissioner.

Mr. Prouty, who was a non-partisan candidate, was endorsed by the Democratic, Progressive and Prohibition parties. With a few small towns missing the vote was—Dillingham, 33,944; Prouty, 26,247.

The Republicans retained control of both Congressional districts, the state ticket and the legislature by largely increased majorities. Congressman Frank L. Greene was re-elected in the First district and Porter H. Dale was chosen in the Second district. Charles W. Gates was the successful gubernatorial candidate.

The vote for governor, with several small towns missing, was—Gates, Republican, 33,102; Howe, Democrat, 22,471; Aldrich, Progressive, 6,236; Smith, Prohibition, 706; Rowland, Socialist, 541.

All the members of the state senate are Republicans and only a scattering of Democrats and Progressives were elected to the house. The Progressive vote fell off by about 9,000 from that of 1912.

GERMAN CRAFT AT VALPARAISO.

Reported Victorious in Naval Battle Off Coronel, Chili.

WASHINGTON, Nov. 4.—American Minister Fletcher at Santiago, Chili, today reported the German naval victory off Coronel Chili and the arrival of three German warships at Valparaiso. The damaged "Good Hope" is reported as having escaped with the Glasgow and Otranto.

Official news of the German naval victory off the coast of Chili over a British fleet was also contained in a cable to the German embassy here today from Mere Ereckert German minister at Valparaiso. The message, dated early yesterday, says:

"German cruisers Scharnhorst, Gneisenau and Nurenberg entered Valparaiso today in perfect condition. They had, together with a fourth cruiser, an engagement off Coronel Sunday against four English cruisers. The Monmouth was sunk by shells. The Good Hope was badly damaged and probably also sunk. The Otranto and Bristol escaped. On our side there were three wounded. No damage to our ships."

GERMAN SQUADRON'S RAID.

Members of Crew of Three British Craft Lost in North Sea.

LONDON, Nov. 4.—Telegraphing from Yarmouth regarding the raid made by a German squadron in the North sea Tuesday, the correspondent of the Times says:

"The whole of the crew of submarine D-5, which was sunk by a mine dropped by a German cruiser, were lost, except two officers and two men. Four men were saved from the drifter Fraternal, which was also sunk, but six of her men were drowned. Mine drifter Copious was also struck by a mine about the same time as the others and sank. Only one member of her crew was saved and nine were drowned. The fight was so close to the shore that some of the shells dropped within a mile of the beach, one exploding within a few hundred yards of the naval air station on the south side of Yarmouth."

LOCAL BRIEFS.

—Miss Lena A. Finn is spending a week in Providence.

—Torpedo practice vessel Montana has arrived at Hampton Roads and will leave Friday for Guantanamo.

—Mrs. Ralph Woollett of Jamaica Plain, Mass., is visiting Miss Storer on Washington street.

—Mr. and Mrs. Alfred T. King and their daughter have gone to Pictou Nova Scotia, for a month.

—Mrs. M. E. Luther left today for Newton Centre, Mass., to visit her nephew, Mr. Frederick H. Clarke.

—The Freshman class of the Women's College at Brown University elected Miss Dorothy C. Allen of this city chairman of the social committee.

—The Colonial football team has received offers from both the Wellington Park and Freebody Park managements for the lease of an inclosed field on which to play all their future games.

—News has been received of the death, from heart disease, of Mrs. Albert H. Wood, mother of Mrs. J. Mitchell Clark, at her home in Lawrence place, Bronxville, N. Y., Monday.

—It is expected that two more cases of hospital garments will be shipped from the Civic League House Friday Many new workers are offering help daily and gifts of material are still desired.

—J. B. Parsonage & Son have settled, for the Albany, Springfield and Hartford insurance companies, the loss to the stock of Dawley & Esleeck, caused by the fire of last Saturday night, for $1,500.

—Superintendent T. A. Donahue of the Newport division of the Bay State Street Railway Company and Mrs. Donahue left today on a two weeks' visit to various cities in Massachusetts, going first to Brockton.

—Three of Newport's summer residents were successful in Tuesday's election. Charles S. Whitman was elected governor of New York, Grafton D. Cushing lieutenant governor of Massachusetts, and Ogden L. Mills to the New York state senate from one of the New York city districts.

—Rev. Clifford L. Miller united in marriage Tuesday Mr. William H Jolly of Baltimore, steward at the Clambake Club, to Miss Eva Jones of this city, daughter of Mrs. Fannie Evans. The couple left at night for California, where they will spend the winter.

—Mr. George B. Smith read a paper on "Old Newport" at the meeting of the Brotherhood of the Second Baptist Church Tuesday evening, and this was followed with music by an orchestra. Refreshments were served, and a general social time, besides business, occupied the remainder of the evening.

—Saturday the approach to the City Asylum was treated with asphalt by the surfacing gang, who were held back from work on Broadway because the rollers were unable to have the east side ready. Today the men are working south on the east side from Rhode Island avenue. There are several places at intersecting streets, where there is no paving, which will need an asphalt treatment before Broadway is really finished.

MANY WILL BE MISSED.

Some Members of House Going to Senate, Others to Stay at Home.

Wilson's Aid to Candidates—Clark Hands Mann a Nomination for Presidency.

[Washington correspondence of the News.]

WASHINGTON, Nov. 3.—No matter how the election goes there are quite a number of men who have become prominent in the House of Representatives who will not be members of the next House. They either retired voluntarily or were defeated in the primaries. The most prominent of all is Oscar W. Underwood, who for two terms has been a successful leader of the majority and retires from the House to take a seat in the Senate.

Thomas W. Hardwick of Georgia will also go to the Senate, but he will take his seat when the next session convenes. It is also expected that Charles R. Burke of South Dakota will be elected to the Senate. A. Mitchell Palmer of Pennsylvania gave up a sure seat in the House to try for the Senate in Pennsylvania.

Among others who will retire and who have gained more or less prominence in the House are Hobson and Taylor of Alabama, Floyd of Arkansas, Knowland of California, who is a candidate for the Senate; Bartlett of Georgia, one of the old time Southern Representatives; French of Idaho, Prouty of Iowa, Neely and Murdock of Kansas, both candidates for the Senate; Stanley of Kentucky, who sought a Senate seat; Broussard of Louisiana, alrady elected to the Senate; Bartholdt of Missouri, who has represented St. Louis for 26 years; Calder of Brooklyn, who was a candidate for the Senate; Metz, Levy and Henry George, New York city members; Willis and Whitacre of Ohio, Bird McGuire, who has been representing Oklahoma ever since the state was admitted; Bryan and Falconer, two Progressives from Washington. Frank Lindquist, who made a meteoric mail order campaign and promised to pass a pure fabric bill, will be among the missing after having one term in the House.

Frank O. Smith of Maryland is another man who will not return. He stood alone as an advocate of giving the panhandle of Alaska to Canada. Most of his speeches, either spoken or printed, advocated disposing of southwestern Alaska in this manner in order to promote the cause of peace. No other man in the House supported the Maryland man in this fantastic proposition.

There will be some curiosity to see what effect the letters of President Wilson, personally endorsing different Democrats, will have in the various states and districts. Generally these personal endorsements have been sent to men having the hardest kind of a fight on their hands. Chamberlain of Oregon is one of the men that received a letter. Then there was O'Hair of Illinois. His letter became important because his opponent was our old friend, Uncle Joe Cannon. Quite a number of other men received the personal stamp of Presidential approval, and even if they are defeated they will have a good autograph.

Turn about is only fair play. Many times and oft Jim Mann nominated Champ Clark for President. Now Champ turns around and tells his people that Jim Mann is the logical candidate for the Republicans in 1916, giving the minority leader many kind words. The trouble with this sort of nominations is that they seldom land any man as head of the ticket. I have heard Tom Reed, Joe Cannon and Champ Clark handed these nominations at different times, yet none of them ever scored in the national conventions.

Out in Illinois there is quite an array of stand pat Republicans who "want to come back." Besides Uncle Joe Cannon, there are William W. Wilson, George E. Foss, Charles E. Fuller, John A. Sterling, William B. McKinley and William A. Rodenberg. These men were defeated on account of Bull Moose candidates running in their districts two years ago and the large Roosevelt vote cast in Illinois. They have two candidates against them now, but they hope that the Bull Moose vote will fall away to such an extent as to return them to Congress. If all of them should be elected it would be quite a blow to the Progressive party, as all of them are anti-Roosevelt. It would mean that there would be a bitter fight before Roosevelt could secure the regular Republican endorsement in 1916.

As long ago as April, 1913, Senator Lodge introduced a bill incorporating the American Academy of Arts and Literature. Senator Culberson recently reported the bill to the Senate. Fifty men are named as incorporators.

Arthur W. Dunn.

FIELD TAXIDERMY.

Preservation of Birds and Game Heads ..mple Enough Matter.

[Outing.]

The field preservation of birds and game heads is really a simple enough matter. It requires no particular aptitude for cutting and carving, no surgical skill and no elaborate outfit. A sharp penknife and a bit of powdered arsenic will often mean the difference between a big bronze gobbler or a deer head subsequently mounted as a constant reminder of your trip and the same trophy sacrificed on the altar of taxidermic ignorance.

It should be clearly understood at the outset that field taxidermy does not mean preparing specimens in the form in which they are seen mounted in museums, dens or offices. Those are the finished products, the result of hours of labor in professional workshops. Field taxidermy is merely a necessary preliminary which makes such results possible. In general it implies nothing more than removing the skin and preserving it, together with certain of the bones, so that they will be at once portable and durable. Then, when they reach the man who is to put them in permanent form, he relaxes the skin, arranges the bones and combines them with wires, tow, glass eyes and what-not into the trophy which he delivers to his customer.

STOP TO AWAIT ORDERS.

Fleet of German Ships Off the Aland Islands in the Baltic.

COPENHAGEN, Nov. 4, via London.—A fleet of German warships has gathered off the Aland islands, in the Baltic sea, northeast of Stockholm and opposite the entrance to the Gulf of Finland. They evidently were proceeding north, and have stopped to wait orders.

The reported presence of German battleships off the Aland islands tends to confirm a report received last night in London, from Dunkirk, that four German battleships and four cruisers had put to sea from Kiel, the terminus of the Kiel canal on the Baltic side. When these vessels were supposed to have left Kiel was not stated.

Dover reported last night that the German fleet was supposed to have come out from its base. This statement probably referred to the German fleet in the North sea.

TURKS SINK OWN CRAFT.

Gunboat and Steamer Attacked by Anglo-French Fleet.

PARIS, Nov. 4.—The Echo de Paris publishes a despatch from Bellegarde, on the Swiss frontier, saying that an Anglo-French fleet attacked Turkish gunboat Dura and steamer Kiroli at the entrance of the Gulf of Tcheesme, near Smyrnan Asiatic Turkey. The Turks themselves sank both vessels to prevent their falling into the hands of the enemy.

The Bulgarian government has stopped marine movements in all Bulgarian ports, the despatch continues, and it has called to the colors the troops of the second line. There is much excitement at Sofia.

FLOATING DOCKS DESTROYED.

Germans at Tsing Tau Believed to Have Sunk Austrian Cruiser.

TOKIO, Nov. 4.—In a statement issued here today, the navy department says it believes the Germans at Tsing Tau have sunk Austrian cruiser Kaiserin Elizabeth, which took refuge in the harbor soon after the Japanese declared war on Germany. It is also thought that the Germans have destroyed the floating docks.

Austrian cruiser Kaiserin Elizabeth s a small boat of 4,000 tons. She is rated as a 19-knot boat and has eight 5.9 inch-guns in her main battery.

FROM OCTOBER 31.

Call Issued for the Condition of All National Banks.

WASHINGTON, Nov. 4.—The comptroller of the currency today issued a call for the condition of all national banks at the close of business Saturday, October 31.

DRUGGISTS.

WHITMAN'S Marshmallow Whip.

The Kind Used at Our Fountain.

Is now put up in small packages for home use.

Delicious for Deserts, Fillings, Sauces, etc.

15c and 25c.

Ask for a free Recipe Book.

THE F. L. POWELL PHARMACY,

Phone 103. 270 Thames St.

IT PAYS TO TRADE AT POWELL'S

THREE-O-TWO DEODORIZER

A delicately prepared deodorizer for the toilet

CHARLES M. COLE,

PHARMACIST,

302 Thames Street,

Cor. Prospect Hill Street.

DOWNING BROTHERS

Registered Pharmacists.

Particular attention paid to the accurate dispensing of Physicians' prescriptions and none but strictly pure drugs and chemicals used.

42-44 BROADWAY.

THE NEWPORT JOURNAL AND WEEKLY NEWS is especially adapted for mailing

We Have Just Received a New and Complete Stock of

MECCANO

The Best Toy for the Boys. Outfits from $1 to $10.

GEO. H. CHASE, 33-35 Broadway.

I PROMISE NOT TO HURT YOU.

It is no longer necessary to be hurt having your dental work done. I give you my word, no matter how sensitive your teeth are I can extract, fill or crown them absolutely painless. A trial will convince you.

8 Best Set Of Teeth

Gold Fillings $1.00 up

Silver Fillings 50c up

Pure Gold Crowns 5.00

Bridge Work ...$5.00

For a limited time I am going to make the people of Newport a special money saving dental offer. I am going to make teeth for $8, whose real value is $15. Take advantage of this offer as it means a real saving of many dollars to you. I am also making a special low price on all gold work, and those in need of dentistry of this nature should take advantage of these low prices and have that needed dental work done now.

Fit and perfect satisfaction guaranteed.

DR. THOMAS JEFFERSON KING, Sherman Bld., over Barney's Music Store 140-2 Thames St., Newport. 9 A.M. to 8 P.M. Sundays by appointment.

GRAND RAPIDS FURNITURE CO.

Desires to announce to its patrons and to the public that it is in business in Newport for all time:

It is a corporation organized under the laws of Rhode Island and its business is confined to practically the limits of this state. It has the means and stands ready and willing at all times to carry out any and all of its contracts.

Hundreds of people every day visit the beautiful display room at the Grand Rapids Furniture Company in the Jackson Building in Providence, and to any person who has any doubt of the reliability of this concern, this company at all times stands ready to pay the round trip fair to Providence so as to give an opportunity to satisfy any such doubts.

The business of the Grand Rapids Furniture Company is not to be compared with any furniture schemes of irresponsible concerns. They have no connection whatever with any other company. To their business, there is absolutely no lottery or chance. Value is given for every dollar invested and furniture is distributed each and every week without regard to chance simply as an advertisement.

GRAND RAPIDS FURNITURE COMPANY,
Jackson Building,
511 Westminster St., Providence, R. I.

Bulbs Bulbs

Now is the time to plant Spring Flowering bulbs. Notwithstanding the general conflict in Europe, our stock arrived from Holland as usual:

HYACINTHS, TULIPS, DAFFODILS.
NARCISSUS, CROCUS, SCILLAS.
SNOWDROPS. FREESIAS, JONQUILS.

Wm. B. Scott & Co.,

TELEPHONE 1046. 8-10 BROADWAY

Arrow Rubber Boots

Have no equal for wear and comfort. We guarantee every pair against defects of any kind.

J. T. O'Connell,

89 Long Wharf. Tel. 2220.

FOR TAXICABS PHONE 100.

PACKARD & CADILLAC LANDAULET & TOURING CARS.

CENTRAL GARAGE 26-34 Church St

White Automobile and Truck Agency.

J. K. SULLIVAN.

New York Yacht Club Wharf

JAMES M. MEIKLE,

CONTRACTOR.

Mason, Plastering, Tile Work, Brick Work, Cement.

44 Morton Ave. Phone 1113.

HOTELS AND RESTAURANTS.

HOTEL AQUIDNECK.

New Modern Suites with BATHS. UNDER NEW MANAGEMENT. Dinner De Luxe. Served from 6 to 8:30. Music under personal direction of Prof. Adler.

A. ANTHONY. WM. H. BERGHMAN

SEA VIEW HOTEL

NEWPORT BEACH.

OPEN FOR BUSINESS.

Everything new and up-to-date. Bathing accommodations. Write or call at 236 Spring street. Employment Office. Furnished rooms and light housekeeping. Telephone 9404.

ANTHONY CAPPUCCILLI, Prop.

Clifton House,

115 Bellevue Avenue.

AMERICAN AND EUROPEAN PLAN.

Tel. 9806.

C. O. BERGHMN, Prop.

SHOES

Are a necessary commodity, at least, so most people think.

And yet we wonder how many people buy their shoes just because they "happen to need them," and not because they are buying an article with which they must keep company for quite a while.

The longer a man and his shoes can keep company the better the shoes are—and the better for the man's pocketbook. Better shoes are good shoes—and not always cheap shoes. The so-called cheap shoe is no good, but a good shoe is always cheapest—in the long run.

We want to interest you in shoes of the "better" kind: good—therefore cheap.

RAMLOSE'S,

43 THAMES ST.

BUILDING MATERIAL.

Spruce Framing, Timber, Hemlock, Spruce and N. C. Covering Boards, Window and Door Frames, Sash, Blinds, Finishing Lumber, Interior and Exterior of all kinds. Nails, Locks, Hinges and all kinds of Hardware, Hard Pine Flooring, Wainscoting, Doors, Hot Bed Sash; also Paints, (ready mixed), Oil, Varnish, Glass, Ready Roofing, Shingles, Stair Work, etc.

4 Barrels Dry Kindling delivered $1.00.

J. D. JOHNSTON,

69-75 MILL STREET.

M. A. McCormick,

General Contractor and Builder.

137 Bellevue Ave.

Tel. 1130.

House 1661.

Received as part payment on

HALLET & DAVIS PLAYER PIANOS.

9 Uprights, perfect condition, none over 3 years old. For quick sale prices range $140——for Jacob Bros., good as new—to $290—Concert Grand Upright, value $500. Terms as low as $5.00 down, $1.50 a week. All pianos guaranteed 5 years by H. & D. Co. Will receive this week 3 Hallet & Davis Virtuolo Players.

W. J. FITTON,

109 TOURO STREET.

2-4 Open 7-8:30

"Meet Me at Barney's."

A PIANO SPECIAL!

For the next 10 days we have arranged a special RENTAL PURCHASE PLAN by which a payment of only ten dollars,

$10.00

Will place a fine new high grade upright piano in your home. Ask for full particulars today.

Barney's Music Store.

J-M TRANSITE ASBESTOS SHINGLES

Fireproof! Weatherproof! Timeproof!

The most permanent and economical type of roofing for all forms of slant and steep roof construction.

WM. H. CRAIG,

Newport Agent, 8 TILLEY AVE.

Tel. 1013.

TRAVELLERS' DIRECTORY.

Fall River Line to NEW YORK

STEAMERS

PROVIDENCE AND PRISCILLA.

Lv. Long Wharf, Newport, daily 9:25 P. M., due New York 7:00 A. M.

Meal service a la carte.

Wickford Line.

STEAMER GENERAL

(Week Days Only)

Lv Newport (L'g wh.)	Due New York (G.C.Ter.)	Lv New York (G.C.Ter.)	Due Newport (L'g wh)
10:10 a.m.	4:11 p.m.	12:00 n't	7:25 a.m.
1:10 p.m.	7:11 p.m	4:41 a.m.,	12:55noon
4:05 p.m.	11:24 p.m.	10:02 a.m.,	3:55 p.m.
		1:02 p.m.,	6:50 p.m.

Tickets, etc., at City ticket office, 329 Thames St. and at wharf office. C. C. Gardner, Agent, Newport, R. I.

NEW ENGLAND STEAMSHIP CO.

JAMESTOWN & NEWPORT FERRY CO.

FOOT OF MILL STREET.

In Effect Nov. 1, 1914.

Subject to Change Without Notice. Connecting with Sea View R. R. to Narragansett Pier, Wakefield, Wickford, East Greenwich, Rocky Point and Providence.

Leave Newport for Jamestown and Saunderstown a6:30, 7:30, 8:30 mail, b9:30, 10:30 mail, 11:30 a. m., 1:30, 2:30 mail, 3:30, b4:30, c5:30 mail, 6:30, 7:35, 9:10, d10:00, d11:00 p. m.

Leave Jamestown for Newport a6:00 7:00, 8:00, 9:00 mail, 10:00, 11:00 mail a. m., 1:00, 2:00, 3:00 mail, 4:00, 5:00, 5:40 mail, 7:00, 8:20, d9:20, d10:30.

Leave West Jamestown for Saunderstown e7:05, 8:05, 9:05, 11:05 a.m., 12:05, 2:05, 3:05, 4:05, 6:05 p. m.

Leave Saunderstown for West Jamestown e7:30, 8:30, 9:30, f11:30 a. m., 12:30, 2:30, 3:30, 4:30, 6:30 p. m.

a—Omitted Sundays.

B—Does not connect through to Saunderstown.

c—Last trip through to Saunderstown.

d—Saturday nights only.

e—Omitted Sundays.

f—Does not connect through to Newport.

All trips leaving West Jamestown and Saunderstown connect at Fort Greble.

Subject to change without notice.

N. Y. N. H. H. R. R. Office on Jamestown Wharf. Close at 7 P. M. Telephone 242 R. Tickets and Staterooms to all points.

WILLIAM B. GILL, General Manager.

SHORT LINE —TO— PROVIDENCE —VIA— NEWPORT & PROVIDENCE RAILWAY

In effect Sept. 15, 1914.

A car will leave Washington Square Week Days at 7:40 a. m., making a close connection through to Providence by the way of Bristol, arriving at Union Station, Providence, at 9:30 a. m. The other trips through the day will remain the same, leaving Newport at 50 minutes past the hour until 5:50 p. m. Sundays connecting through to Providence leaving Newport each hour from 8:50 a. m. to 7:50 p. m.

S. W. TOWLE, Superintendent.

PROVIDENCE, FALL RIVER, AND NEWPORT STEAMBOAT CO.

Commencing Sept. 14, Steamer leaves Newport for

PROVIDENCE

Week days 8:30 a. m. Returning leaves Providence 4 p. m. Conanicut and Prudence Saturdays only.

H. E. WINDSOR, Supt.

Steamer New Shoreham (Long Wharf.)

Leave for Block Island 11:15 a. m.; leave for Providence 5:00 p. m.

FACE DISFIGURED WITH ECZEMA

Itching and Burning So Bad Scratched and Irritated. Could Not Rest. Used Cuticura Soap and Ointment. Entirely Well.

Lock Box 264, Pittsfield, Me.—"My eczema broke out with a rash and was very red. It looked as though the blood was coming through the skin. The itching and burning were so bad that I scratched and irritated it until they did my hands up. My face was disfigured so I would not be seen. The itching and burning kept me from rest at night and it seemed as though I would go out of my head

"I tried a good many things and they seemed to make it worse instead of better. I was told to use Cuticura Soap and Ointment and the first time I used them I went to bed and had a good night's sleep. I put the Ointment on nights before going to bed and used the Soap to wash with. I was entirely well in two weeks and I have not been troubled with eczema since." (Signed) Mrs. Leigh B. Trafton, Mar. 20, 1914.

Samples Free by Mail

It is so easy to get rid of skin troubles by using Cuticura Soap exclusively and a little Cuticura Ointment occasionally that it is a pity not to do so in all cases of pimples, redness, roughness, itchings and irritations. A single set is often sufficient when all else fails. Although Cuticura Soap (25c.) and Cuticura Ointment (50c.) are sold by druggists and dealers everywhere, a sample of each with 32-p. Skin Book will be sent free upon request. Address post-card: "Cuticura, Dept. T, Boston."

6 THE NEWS—NEWPORT, WEDNESDAY, NOVEMBER 4, 1914.

DILLINGHAM RE-ELECTED.

Vermont Republicans Retain Control of Three Tickets.

BURLINGTON, Vt., Nov. 4.—William P Dillingham, Republican was returned to th eUnited States Senate in yesterday's election by a majority of about 7,700 over Charles A. Prouty, former interstate commerce commissioner.

Mr. Prouty, who was a non-partisan candidate, was endorsed by the Democratic, Progressive and Prohibition parties. With a few small towns missing the vote was—Dillingham, 33,944; Prouty, 26,247.

The Republicans retained control of both Congressional districts, the state ticket and the legislature by largely increased majorities. Congressman Frank L. Greene was re-elected in the First district and Porter H. Dale was chosen in the Second district. Charles W. Gates was the successful gubernatorial candidate.

The vote for governor, with several small towns missing, was—Gates, Republican, 33,102; Howe, Democrat, 23,471; Aldrich, Progressive, 5,236; Smith, Prohibition, 706; Rowland, Socialist, 541.

All the members of the state senate are Republicans and only a scattering of Democrats and Progressives were elected to the house. The Progressive vote fell off by about 9,000 from that of 1912.

GERMAN CRAFT AT VALPARAISO.

Reported Victorious in Naval Battle Off Coronel, Chili.

WASHINGTON, Nov. 4.—American Minister Fletcher at Santiago, Chili, today reported the German naval victory off Coronel, Chili and the arrival of three German warships at Valparaiso. The damaged "Good Hope" is reported as having escaped with the Glasgow and Otranto.

Official news of the German naval victory off the coast of Chili over a British fleet was also contained in a cable to the German embassy here today from Mere Ereckert German minister at Valparaiso. The message, dated early yesterday, says:

"German cruisers Scharnhorst, Gneisenau and Nurenberg entered Valparaiso today in perfect condition. They had, together with a fourth cruiser, an engagement off Coronel Sunday against four English cruisers. The Monmouth was sunk by shells. The Good Hope was badly damaged and probably also sunk. The Otranto and Bristol escaped. On our side there were three wounded. No damage to our ships."

GERMAN SQUADRON'S RAID.

Members of Crew of Three British Craft Lost in North Sea.

LONDON, Nov. 4.—Telegraphing from Yarmouth regarding the raid made by a German squadron in the North sea Tuesday, the correspondent of the Times says:

"The whole of the crew of submarine D-5, which was sunk by a mine dropped by a German cruiser, were lost, except two officers and two men. Four men were saved from the drifter Fraternal, which was also sunk, but six of her men were drowned. Mine drifter Copious was also struck by a mine about the same time as the others and sank. Only one member of her crew was saved and nine were drowned. The fight was so close to the shore that some of the shells dropped within a mile of the beach, one exploding within a few hundred yards of the naval air station off the south side of Yarmouth."

LOCAL BRIEFS.

—Miss Lena A. Finn is spending a week in Providence.

—Torpedo practice vessel Montana has arrived at Hampton Roads and will leave Friday for Guantanamo.

—Mrs. Ralph Woollett of Jamaica Plain, Mass., is visiting Miss Storer on Washington street.

—Mr. and Mrs. Alfred T. King and their daughter have gone to Pictou, Nova Scotia, for a month.

—Mrs. M. E. Luther left today for Newton Centre, Mass., to visit her nephew, Mr. Frederick H. Clarke.

—The Freshman class of the Women's College at Brown University elected Miss Dorothy C. Allen of this city chairman of the social committee.

—The Colonial football team has received offers from both the Wellington Park and Freebody Park managements for the lease of an inclosed field on which to play all their future games.

—News has been received of the death, from heart disease, of Mrs. Albert H. Wood, mother of Mrs. J. Mitchell Clark, at her home in Lawrence place, Bronxville, N. Y., Monday.

—It is expected that two more cases of hospital garments will be shipped from the Civic League House Friday. Many new workers are offering help daily and gifts of material are still desired.

—J. B. Parsonage & Son have settled, for the Albany, Springfield and Hartford insurance companies, the loss to the stock of Dawley & Esleeck, caused by the fire of last Saturday night, for $1,600.

—Superintendent T. A. Donahue of the Newport division of the Bay State Street Railway Company and Mrs. Donahue left today on a two weeks' visit to various cities in Massachusetts, going first to Brockton.

—Three of Newport's summer residents were successful in Tuesday's election. Charles S. Whitman was elected governor of New York, Grafton D. Cushing lieutenant governor of Massachusetts, and Ogden L. Mills to the New York state senate from one of the New York city districts.

—Rev. Clifford L. Miller united in marriage Tuesday Mr. William H. Jolly of Baltimore, steward at the Clambake Club, to Miss Eva Jones of this city, daughter of Mrs. Fannie Evans. The couple left at night for California, where they will spend the winter.

—Mr. George B. Smith read a paper on "Old Newport" at the meeting of the Brotherhood of the Second Baptist Church Tuesday evening, and this was followed with music by an orchestra. Refreshments were served, and a general social time, besides business, occupied the remainder of the evening.

—Saturday the approach to the City Asylum was treated with asphalt by the surfacing gang, who were held back from work on Broadway because the rollers were unable to have the east side ready. Today the men are working south on the east side from Rhode Island avenue. There are several places at intersecting streets, where there is no paving, which will need an asphalt treatment before Broadway is really finished.

MANY WILL BE MISSED.

Some Members of House Going to Senate, Others to Stay at Home.

Wilson's Aid to Candidates—Clark Hands Mann a Nomination for Presidency.

[Washington correspondence of the News.]

WASHINGTON, Nov. 3.—No matter how the election goes there are quite a number of men who have become prominent in the House of Representatives who will not be members of the next House. They either retired voluntarily or were defeated in the primaries. The most prominent of all is Oscar W. Underwood, who for two terms has been a successful leader of the majority and retires from the House to take a seat in the Senate.

Thomas W. Hardwick of Georgia will also go to the Senate, but he will take his seat when the next session convenes. It is also expected that Charles R. Burke of South Dakota will be elected to the Senate. A. Mitchell Palmer of Pennsylvania gave up a sure seat in the House to try for the Senate in Pennsylvania.

Among others who will retire and who have gained more or less prominence in the House are Hobson and Taylor of Alabama, Floyd of Arkansas, Knowland of California, who is a candidate for the Senate; Bartlett of Georgia, one of the old time Southern Representatives; French of Idaho, Prouty of Iowa, Neely and Murdock of Kansas, both candidates for the Senate; Stanley of Kentucky, who sought a Senate seat; Broussard of Louisiana, already elected to the Senate; Bartholdt of Missouri, who has represented St. Louis for 20 years; Calder of Brooklyn, who was a candidate for the Senate; Metz, Levy and Henry George, New York city members; Willis and Whitacre of Ohio, Bird McGuire, who has been representing Oklahoma ever since the state was admitted; Bryan and Falconer, two Progressives from Washington. Frank Lindquist, who made a meteoric mail order campaign and promised to pass a pure fabric bill, will be among the missing after having one term in the House.

Frank O. Smith of Maryland is another man who will not return. He stood alone as an advocate of giving the panhandle of Alaska to Canada. Most of his speeches, either spoken or printed, advocated disposing of southwestern Alaska in this manner in order to promote the cause of peace. No other man in the House supported the Maryland man in this fantastic proposition.

There will be some curiosity to see what effect the letters of President Wilson, personally endorsing different Democrats, will have in the various states and districts. Generally these personal endorsements have been sent to men having the hardest kind of a fight on their hands. Chamberlain of Oregon is one of the men that received a letter. Then there was O'Hair of Illinois. His letter became important because his opponent was our old friend, Uncle Joe Cannon. Quite a number of other men received the personal stamp of Presidential approval, and even if they are defeated they will have a good autograph.

Turn about is only fair play. Many times and oft Jim Mann nominated Champ Clark for President. Now Champ turns around and tells his people that Jim Mann is the logical candidate for the Republicans in 1916, giving the minority leader many kind words. The trouble with this sort of nominations is that they seldom land any man as head of the ticket. I have heard Tom Reed, Joe Cannon and Champ Clark handed these nominations at different times, yet none of them ever scored in the national conventions.

Out in Illinois there is quite an array of stand pat Republicans who "want to come back." Besides Uncle Joe Cannon, there are William W. Wilson, George E. Foss, Charles E. Fuller, John A. Sterling, William B. McKinley and William A. Rodenberg. These men were defeated on account of Bull Moose candidates running in their districts two years ago and the large Roosevelt vote cast in Illinois. They have two candidates against them now, but they hope that the Bull Moose vote will fall away to such an extent as to return them to Congress. If all of them should be elected it would be quite a blow to the Progressive party, as all of them are anti-Roosevelt. It would mean that there would be a bitter fight before Roosevelt could secure the regular Republican endorsement in 1916.

As long ago as April, 1913, Senator Lodge introduced a bill incorporating the American Academy of Arts and Literature. Senator Culberson recently reported the bill to the Senate. Fifty men are named as incorporators.

Arthur W. Dunn.

FIELD TAXIDERMY.

Preservation of Birds and Game Heads Simple Enough Matter.

[Outing.]

The field preservation of birds and game heads is really a simple enough matter. It requires no particular aptitude for cutting and carving, no surgical skill and no elaborate outfit. A sharp penknife and a bit of powdered arsenic will often mean the difference between a big bronze gobbler or a deer head subsequently mounted as a constant reminder of your trip and the same trophy sacrificed on the altar of taxidermic ignorance.

It should be clearly understood at the outset that field taxidermy does not mean preparing specimens in the form in which they are seen mounted in museums, dens or offices. Those are the finished products, the result of hours of labor in professional workshops. Field taxidermy is merely a necessary preliminary which makes such results possible. In general it implies nothing more than removing the skin and preserving it, together with certain of the bones, so that they will be at once portable and durable. Then, when they reach the man who is to put them in permanent form, he relaxes the skin, arranges the bones and combines them with wires, tow, glass eyes and what-not into the trophy which he delivers to his customer.

STOP TO AWAIT ORDERS.

Fleet of German Ships Off the Aland Islands in the Baltic.

COPENHAGEN, Nov. 4, via London.—A fleet of German warships has gathered off the Aland Islands, in the Baltic sea, northeast of Stockholm and opposite the entrance to the Gulf of Finland. They evidently were proceeding north, and have stopped to wait orders.

The reported presence of German battleships off the Aland Islands tends to confirm a report received last night in London, from Dunkirk, that four German battleships and four cruisers had put to sea from Kiel, the terminus of the Kiel canal on the Baltic side. When these vessels were supposed to have left Kiel was not stated.

Dover reported last night that the German fleet was supposed to have come out from its base. This statement probably referred to the German fleet in the North sea.

TURKS SINK OWN CRAFT.

Gunboat and Steamer Attacked by Anglo-French Fleet.

PARIS, Nov. 4.—The Echo de Paris publishes a despatch from Bellegarde, on the Swiss frontier, saying that an Anglo-French fleet attacked Turkish gunboat Dura and steamer Kroll at the entrance of the Gulf of Tcheame, near Smyrnan Asiatic Turkey. The Turks themselves sank both vessels to prevent their falling into the hands of the enemy.

The Bulgarian government has stopped marine movements in all Bulgarian ports, the despatch continues, and it has called to the colors the troops of the second line. There is much excitement at Sofia.

FLOATING DOCKS DESTROYED.

Germans at Tsing Tau Believed to Have Sunk Austrian Cruiser.

TOKIO, Nov. 4.—In a statement issued here today, the navy department says it believes the Germans at Tsing Tau have sunk Austrian cruiser Kaiserin Elizabeth, which took refuge in the harbor soon after the Japanese declared war on Germany. It is also thought that the Germans have destroyed the floating docks.

Austrian cruiser Kaiserin Elizabeth is a small boat of 4,000 tons. She is rated as a 19-knot boat and has eight 5.9 inch-guns in her main battery.

FROM OCTOBER 31.

Call Issued for the Condition of All National Banks.

WASHINGTON, Nov. 4.—The comptroller of the currency today issued a call for the condition of all national banks at the close of business Saturday, October 31.

DRUGGISTS.

WHITMAN'S Marshmallow Whip.

The Kind Used at Our Fountain.

Is now put up in small packages for home use.

Delicious for Deserts, Fillings, Sauces, etc.

15c and 25c.

Ask for a free Recipe Book.

THE F. L. POWELL PHARMACY,

Phone 103. 270 Thames St.

IT PAYS TO TRADE AT POWELL'S

THREE-O-TWO DEODORIZER

A delicately prepared deodorizer for the toilet

CHARLES M. COLE,

PHARMACIST,

302 Thames Street,

Cor. Prospect Hill Street.

DOWNING BROTHERS

Registered Pharmacists.

Particular attention paid to the accurate dispensing of Physicians' prescriptions and none but strictly pure drugs and chemicals used.

42-44 BROADWAY.

THE NEWPORT JOURNAL AND WEEKLY NEWS

Is especially adapted for mailing.

We Have Just Received a New and Complete Stock of

MECCANO

The Best Toy for the Boys. Outfits from $1 to $10.

GEO. H. CHASE, 33-35 Broadway.

I PROMISE NOT TO HURT YOU.

It is no longer necessary to be hurt having your dental work done. I give you my word, no matter how sensitive your teeth are I can extract, fill or crown them absolutely painless. A trial will convince you.

8 Best Set Of Teeth

Gold Fillings $1.00 up

Silver Fillings 50c up

Pure Gold Crowns 5.00

Bridge Work ...$5.00

For a limited time I am going to make the people of Newport a special money saving dental offer. I am going to make teeth for $8, whose real value is $15. Take advantage of this offer as it means a real saving of many dollars to you. I am also making a special low price on all gold work, and those in need of dentistry of this nature should take advantage of these low prices and have that needed dental work done now.

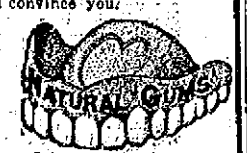

Fit and perfect satisfaction guaranteed.

DR. THOMAS JEFFERSON KING, Sherman Bld., over Barney's Music Store 140-2 Thames St., Newport. 9 A.M. to 8 P.M. Sundays by appointment.

GRAND RAPIDS FURNITURE CO.

Desires to announce to its patrons and to the public that it is in business in Newport for all time:

It is a corporation organized under the laws of Rhode Island and its business is confined to practically the limits of this state. It has the means and stands ready and willing at all times to carry out any and all of its contracts.

Hundreds of people every day visit the beautiful display room at the Grand Rapids Furniture Company in the Jackson Building in Providence, and to any person who has any doubt of the reliability of this concern, this company at all times stands ready to pay the round trip fair to Providence so as to give an opportunity to satisfy any such doubts.

The business of the Grand Rapids Furniture Company is not to be compared with any furniture schemes of irresponsible concerns. They have no connection whatever with any other company. To their business, there is absolutely no lottery or chance. Value is given for every dollar invested and furniture is distributed each and every week without regard to chance simply as an advertisement.

GRAND RAPIDS FURNITURE COMPANY,
Jackson Building,
511 Westminster St., Providence, R. I.

Bulbs Bulbs

Now is the time to plant Spring Flowering bulbs. Notwithstanding the general conflict in Europe, our stock arrived from Holland as usual:

HYACINTHS,	TULIPS,	DAFFODILS,
NARCISSUS,	CROCUS,	SCILLAS.
SNOWDROPS.	FREESIAS,	JONQUILS.

Wm. B. Scott & Co.,

TELEPHONE 1046. 8-10 BROADWAY

Arrow Rubber Boots

Have no equal for wear and comfort. We guarantee every pair against defects of any kind.

J. T. O'Connell,

89 Long Wharf. Tel. 2220.

FOR TAXICABS PHONE 100.

PACKARD & CADILLAC LANDAULET & TOURING CARS.

CENTRAL GARAGE 26-34 Church St

White Automobile and Truck Agency.

J. K. SULLIVAN.

New York Yacht Club Wharf

JAMES M. MEIKLE,

CONTRACTOR.

Mason, Plastering, Tile Work, Brick Work, Cement.

44 Morton Ave. Phone 1113.

HOTELS AND RESTAURANTS.

HOTEL AQUIDNECK.

New Modern Suites with BATHS.
UNDER NEW MANAGEMENT.
Dinner De Luxe. Served from 6 to 8:30
Music under personal direction of Prof. Adler.
A. ANTHONY. WM. H. BERGHMAN

SEA VIEW HOTEL.

NEWPORT BEACH,
OPEN FOR BUSINESS.

Everything new and up-to-date. Bathing accommodations. Write or call at 336 Spring street. Employment Office. Furnished rooms and light housekeeping. Telephone 9304.

ANTHONY CAPPUCCILLI, Prop.

Clifton House,

115 Bellevue Avenue.
AMERICAN AND EUROPEAN PLAN.
Tel. 9206.
C. O. BERGHMN, Prop.

SHOES

Are a necessary commodity, at least, so most people think.

And yet we wonder how many people buy their shoes just because they "happen to need them," and not because they are buying an article with which they must keep company for quite a while.

The longer a man and his shoes can keep company the better the shoes are—and the better for the man's pocketbook. Better shoes are good shoes—and not always cheap shoes. The so-called cheap shoe is no good, but a good shoe is always cheapest—in the long run.

We want to interest you in shoes of the "better" kind: good—therefore cheap.

RAMLOSE'S,

43 THAMES ST.

BUILDING MATERIAL.

Spruce Framing, Timber, Hemlock, Spruce and N. C. Covering Boards, Window and Door Frames, Sash, Blinds, Finishing Lumber, Interior and Exterior of all kinds. Nails, Locks, Hinges and all kinds of Hardware, Hard Pine Flooring, Wainscoting, Doors, Hot Bed Sash; also Paints, (ready - mixed), Oil, Varnish, Glass, Ready Roofing, Shingles, Stair Work, etc.

4 Barrels Dry Kindling delivered $1.00.

J. D. JOHNSTON,

59-75 MILL STREET.

M. A. McCormick,

General Contractor and Builder.

137 Bellevue Ave.

Tel. 1130.
House 1651.

Received as part payment on

HALLET & DAVIS PLAYER PIANOS.

9 Uprights, perfect condition, none over 3 years old. For quick sale prices range $140—for Jacob Bros., good as new—to $290—Concert Grand Upright, value $500. Terms as low as $5.00 down, $1.50 a week. All pianos guaranteed 5 years by H. & D. Co. Will receive this week 3 Hallet & Davis Virtuolo Players.

W. J. FITTON,

109 TOURO STREET.

2-4 Open 7-8:30

"Meet Me at Barney's."

A PIANO SPECIAL!

For the next 10 days we have arranged a special RENTAL PURCHASE PLAN by which a payment of only ten dollars,

$10.00

Will place a fine new high grade upright piano in your home. Ask for full particulars today.

Barney's Music Store.

J-M TRANSITE ASBESTOS SHINGLES

Fireproof! Weatherproof! Timeproof

The most permanent and economical type of roofing for all forms of slant and steep roof construction.

WM. H. CRAIG,

Newport Agent, 8 TILLEY AVE.
Tel. 1613.

TRAVELLERS' DIRECTORY.

Fall River Line

to

NEW YORK

STEAMERS

PROVIDENCE AND PRISCILLA,

Lv. Long Wharf, Newport, daily 9:25 P. M., due New York 7:00 A. M.

Meal service a la carte.

Wickford Line.

STEAMER GENERAL

(Week Days Only)

Lv Newport (L'g wh)	Due New York (G.C.Ter.)	Lv New York (L'g wh)	Due Newport (G.C.Ter.)
10:10 a.m.	4:11 p.m.	12:00 n't.	7:25 a.m.
1:10 p.m.	7:11 p.m	4:41 a.m.,	12:55noon
4:05 p.m.	11:24 p.m.	10:02 a.m.,	3:55 p.m.
		11:03 p.m.,	6:50 p.m.

Tickets, etc., at City ticket office, 250 Thames St. and at wharf office, C. C. Gardner, Agent, Newport, R. I.

NEW ENGLAND STEAMSHIP CO.

JAMESTOWN & NEWPORT FERRY CO.

FOOT OF MILL STREET.

In Effect Nov. 1, 1914.

Subject to Change Without Notice. Connecting with Sea View R. R. to Narragansett Pier, Wakefield, Wickford, East Greenwich, Rocky Point and Providence.

Leave Newport for Jamestown and Saunderstown a6:30, 7:30, 8:30 mail, b9:30, 10:30 mail, 11:30 a. m., 1:30, 2:30 mail, 3:30, 4:30, c5:30 mail, 6:30, 7:30, 9:10, d10:00, d11:00 p. m.

Leave Jamestown for Newport a6:00 7:05, 8:00, 9:00 mail, 10:00, 11:00 mail a. m., 1:00, 2:00, 3:00 mail, 4:00, 5:00, 6:00 mail, 7:00, 8:30, d9:20, d10:30.

Leave West Jamestown for Saunderstown e7:05, 8:05, 9:05, 11:05 a.m., 12:05, 2:05, 3:05, 4:05, 6:05 p. m.

Leave Saunderstown for West Jamestown a7:30, 8:30, 9:30, f11:30 a. m., 12:30, 2:30, 3:30, 4:30, 6:30 p. m.

a—Omitted Sundays.

B—Does not connect through to Saunderstown.

c—Last trip through to Saunderstown.

d—Saturday nights only.

e—Omitted Sundays.

f—Does not connect through to Newport.

All trips leaving West Jamestown and Saunderstown connect at Fort Greble.

Subject to change without notice.

N. Y. N. H. & H. R. R. Office on Jamestown Wharf. Close at 7 P. M. Telephone 242 R. Tickets and Staterooms to all points.

WILLIAM B. GILL,
General Manager.

SHORT LINE

—TO—

PROVIDENCE

—VIA—

NEWPORT & PROVIDENCE RAILWAY

In effect Sept. 15, 1914.

A car will leave Washington Square Week Days at 7:40 a. m., making a close connection through to Providence by the way of Bristol, arriving at Union Station, Providence, at 9:30 a. m. The other trips through the day will remain the same, leaving Newport at 50 minutes past the hour until 5:50 p. m. Sundays connecting through to Providence leaving Newport each hour from 8:50 a. m. to 7:50 p. m.

S. W. TOWLE,
Superintendent.

PROVIDENCE, FALL RIVER, AND NEWPORT STEAMBOAT CO.

Commencing Sept. 14, Steamer leaves Newport for

PROVIDENCE

Week days 3:30 a. m. Returning leaves Providence 4 p. m. Conanicut and Prudence Saturdays only.

H. E. WINDSOR, Supt.

Steamer New Shoreham

(Long Wharf.)

Leave for Block Island 11:15 a. m.; leave for Providence 3:00 p. m.

FACE DISFIGURED WITH ECZEMA

Itching and Burning So Bad Scratched and Irritated. Could Not Rest. Used Cuticura Soap and Ointment. Entirely Well.

Lock Box 261, Pittsfield, Me.—"My eczema broke out with a rash and was very red. It looked as though the blood was coming through the skin. The itching and burning were so bad that I scratched and irritated it until they did my hands up. My face was disfigured so I would not be seen. The itching and burning kept me from rest at night and it seemed as though I would go out of my head.

"I tried a good many things and they seemed to make it worse instead of better. I was told to use Cuticura Soap and Ointment and the first time I used them I went to bed and had a good night's sleep. I put the Ointment on nights before going to bed and used the Soap to wash with. I was entirely well in two weeks and I have not been troubled with eczema since." (Signed) Mrs. Leigh B. Trafton, Mar. 20, 1914.

Samples Free by Mail

It is so easy to get rid of skin troubles by using Cuticura Soap exclusively and a little Cuticura Ointment occasionally that it is a pity not to do so in all cases of pimples, redness, roughness, itchings and irritations. A single set is often sufficient when all else fails. Although Cuticura Soap (25c.) and Cuticura Ointment (50c.) are sold by druggists and dealers everywhere, a sample of each with 32-p. Skin Book will be sent free upon request. Address post-card: Cuticura, Dept. T, Boston.

A POLITICAL PARADE.

Many in Automobiles Go to Newport Home of the Governor-Elect.

Never before has Newport had just such a political parade as started from Washington square late Tuesday night and wended its way to "Land's End." The participants were of course much the same as these night parades always have produced—a mixture of all kinds and classes, breathing in the smoke of red fire and emitting cheers and yells. But this was an automobile parade, and many of the machines were of the type which do not ordinarily figure in such functions, nor are some of those who were reclining behind the plate glass windows on finely upholstered seats likely to have such a chance again. There were many women in the parade, and though the bandsmen walked, as no one else seemed to be doing, a part of the way they did not walk all the way, for the big motor ice wagon was their conveyance. Two or three horse-drawn vehicles were in line and one of these was surmounted by a window cleaner's ladder.

A magazine for the storage of colored fire seems to have been unearthed somewhere, for there was an abundant supply. The line passed through Thames street on its way to the Newport home of the governor-elect, and upon arrival there found that he was already entertaining. Nevertheless the new arrivals were suitably provided for and made to feel at home.

NEW IN NEWPORT.

Act Which Starts New Keith Vaudeville Bill at the Opera House.

The new bill of Keith vaudeville and Daniel Frohman pictures, which will open at the Opera House Thursday afternoon, is started by Kashima, "the human billiard table," with an act entirely new in Newport. It was a recent hit at Hammerstein's in New York. Many of his tricks are extremely difficult. Kendall and Hinckley, the messenger boys, will present a unique singing, dancing and talking act, with comedy. Hilda LeRoy, a singing girl, comes well recommended with a list of rag-time and classical music.

"A Trip to the Arctic," a miniature musical comedy, which will close the vaudeville bill, is a spectacular production, in which the company is taken from Coney island in an airship to the regions in the vicinity of the North Pole. The company include a bevy of singing and dancing girls and a young couple who are going to be married in spite of parental objections. There are three scenes, each a sufficient setting for a small musical comedy, and the accessories include an automobile, and airship and other inventions.

In addition to these attractions Daniel Frohman will present Jane Grey in the dramatic success, "The Little Gray Lady," in four reels of motion pictures. This production was written by the well known playwright, Chauncey Pollock, who has made a success with "Clothes" and other dramas. The pictures will be produced in accordance with all previous Famous Players' films. Miss Grey, who is presented as the star of this dramatic romance of official life in Washington, is not only an actress of much skill in the legitimate drama, in which she has appeared for years, but possesses the ability to convey the charm of her personality and magnetism to her audiences quite as well when playing before the camera.

LIFE OF WAR PRISONERS.

The British Getting Acquainted With Strange German Mixtures.

[Correspondent New York Tribune.]

On my way from Berlin the train had to stop not far from a German prison camp, and through the kindness of the authorities I had an opportunity of seeing the life of the war prisoners. As far as sanitary arrangements are concerned nothing is neglected.

In Germany the prisoner does not lead an easy life; he is at once set to do some useful work; the heath is cultivated, canals are dug or roads are made, or bridges are built and repaired. The officers are treated with more consideration. They need not do any work unless they wish to, but they are shut off from the outer world all letters to or from them are opened by the censor, and they are under strict control with regard to news, which is specially provided for them and must not contain a word which could bring them encouragement.

Each prisoner gets a daily allowance of 1 pound 4 ounces of bread made of cereal and potato flour. Every other day he has 10 ounces of meat, and now and again he is allowed a little dried or smoked herring or other fish. He also has an opportunity of making the acquaintance of dishes composed of cheese and milk, with cabbage, lettuce, beets, potatoes, maize and beans cooked with dripping or margarine. It is difficult to attach a name to these mixtures, but the name of coffee is used for a beverage of such an indefinite nature that it reminds one of the young man in the boarding-house, who, on receiving his coffee the first morning, told the landlady: "If this is coffee, please let me in future have tea, but if it happens to be tea, I prefer coffee." All kinds of alcohol is, of course, strictly prohibited, but smoking is permitted within certain limits.

AMERICAN SHIP AT BEIRUT.

Vessel Arrives for the Protection of the Christian Population.

LONDON, Nov. 4.—According to the Athens correspondent of the Star, an American warship has arrived at Beirut, Syria, for the protection of the Christian population.

The Public School Teachers' Retirement Fund.

(Legal Title) Incorporated May 6, 1908.

PURPOSE: To pay to teachers who have taught not less than 30 years an annuity equal to one-half the amount of salary received at time of retirement, to a limit of $600.

SOURCES. From teachers who must pay one per cent of their salaries to a limit of twelve dollars per year: from bequests and gifts, and from entertainments.

CONDITIONS Because the fund amounts to only $84,099.16 the nine annuitants are receiving one-quarter instead of one-half of their annuities.

NEED. Besides the nine annuitants, seven teachers have taught thirty years and can retire if they wish.

Trustees: Three members of the school committee, superintendent of schools three teachers. The city treasurer is treasurer of the fund.

FORM OF BEQUEST: I give and bequeath to The Public School Teachers' Retirement Fund of Newport, Rhode Island, the sum of ———— to be applied to the uses of the fund

NEWPORT'S DELEGATION IN THE GENERAL ASSEMBLY.

FLETCHER W. LAWTON,
First District.

FREDERICK B. COGGESHALL,
Second District.

MAX LEVY
Third District.

WILLIAM A. MAHER,
Fourth District.

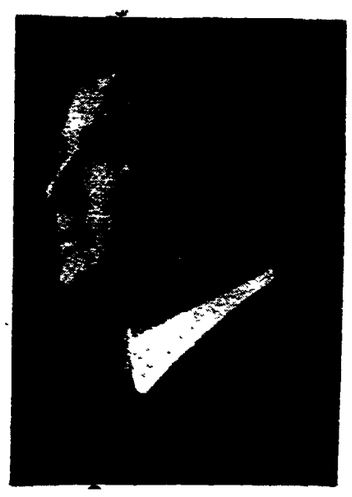

JOHN B. SULLIVAN,
Fifth District.

FOUR MEN LOST.

British Ships Bombard Akabah and Attempted a Landing.

BERLIN, Nov. 4, by wireless.—British warships November 1, says an official announcement issued here today, bombarded the Turkish port of Akabah and attempted a landing. The force re-embarked after losing four men.

Despatches from Constantinople say that a British squadron bombarded the Dardanelles forts a tdaybreak on November 3. They did no damage. The firing was at an extreme range and lasted 15 minutes. Simultaneously, it is reported, two British cruisers fired a few shots at the seapor tof Jaffa, in Palestine, but retired under the fire of Turkish artillery.

PROOF OF HOSTILE INTENTIONS.

Russian Transports Sunk by Turks Had Mines on Board.

BERLIN, Nov. 4, by wireless to Sayville, L. I.—Information was given out to the press from official quarters today as follows:

"The first encounters on the Turkish frontier in which a Turkish soldier met Russian forces from the Caucasus resulted unsuccessfully for the Russians.

"Nineteen Russian transports sunk by the Turks had on board 1,700 mines destined for the blockading of Turkish waters. This fact proves the hostile intentions of Russians."

The Gazetta del Popolo says the present treatment of Germans in England is a policy open to question, as numerous English industries are conducted by Germans who would be difficult to replace.

The note of Sir Edward Grey, the British foreign secretary, denouncing Turkey, handed to the Italian government by the British ambassador, has created in Italian political circles an impression unfavorable to England, as it shows England's fear of Turkey.

GERMANY MAY FOLLOW.

Great Britain Denounces Principles of Declaration of London.

BERLIN, Nov. 4 by wireless.—Great Britain's denunciation of the principles of the declaration of London, it was announced in German official circles today, probably will be followed by German. An inspired despatch from Berlin printed in the Cologne Gazette, commenting on this question, says that newspaper reports of England's action have not been confirmed officially, but that if they are true, Germany will adopt a similar policy towards England.

The German press generally refrains from commenting on the various British measures for closing the North sea and, with regard to her reported difficulties with neutral nations on the question of contraband, briefly points out that a closure like the laying of a mine field in the English channel seems to be inspired more by a desire to interfere with non-contraband commerce seeking the neutral nations contiguous to Germany than by purely military objects.

PERMANENTLY GARRISONED.

The Russian Forces of Occupation in Persia Recalled.

BERLIN, Nov. 4, by wireless—A despatch received here from Copenhagen, according to information given out in Berlin officially today, says the Persian minister at Petrograd has demanded the immediate recall of the Russian forces of occupation in Persia. Russians for some time past have maintained permanent garrisons in the northern portion of Persia.

FORTS UNDER BOMBARDMENT.

No Recent Word Received from the Defenders of Tsing Tau.

PEKIN, Nov. 4.—Since Tuesday morning no word has been received by wireless from the defenders of Tsing Tau, the fortified position of the German concession of Kiao Chau, in the Chinese province of Shantung. The Japanese began a general bombardment of the forts with heavy siege guns several days ago.

DUE TO DISEASE.

Quarantine Imposed Against Shipping from New York and Maryland.

WASHINGTON, Nov. 4.—A federal quarantine against shipment of cattle out of New York state and Maryland was imposed today by the Department of Agriculture, due to the discovery of the foot and mouth disease in the Buffalo stock yards and in Hagerstown, Maryland.

Foot and mouth disease among 610 feeders in the Chicago stock yards was reported to the Department of Agriculture. Two more cows with the disease were found in the National Dairy Show there. One herd was found infected in Maryland, and half a dozen herds were reported in the Buffalo yards.

DUE TO REPORTS OF DISEASE.

A Quarantine of Cattle Declared in Seneca and Erie Counties.

ALBANY, N. Y., Nov. 4.—A quarantine of cattle, as a result of reports of the existence of foot and mouth disease was declared in Seneca and Erie counties today by Commissioner Huson of the state department of agriculture.

DARING GERMAN DASH ON COAST OF ENGLAND.

[Continued from First Page.]

dication as to the exact point where the invaders may be expected to make their next supreme effort to cut their way through to Calais.

In the east Emperor Nicholas has left for the front, after issuing a manifesto in which he says that Turkey's action opens the way for Russia to accomplish her historic mission on the Black sea.

The Germans have been making desperate assaults on the Russian right wing and particularly fierce fighting is reported near Suwalki, Russian Poland, but Petrograd claims general progress everywhere, except along the River San, where apparently no progress has been made by either side.

The foregoing despatch from London makes no mention of the naval engagement off the coast of Chili late Sunday between five German warships and a British squadron, composed of three cruisers and a transport, in which the British vessels were badly worsted. It is therefore apparent that the British censor has permitted no reference to this naval encounter to be made in England.

GREAT DAMAGE DONE.

British Aeroplanes Drop Bombs on Railway Works at Bruges.

LONDON, Nov. 4.—A despatch from Rotterdam, to the Daily Mail, dated Tuesday night says: "This morning British aeroplanes dropped bombs on the state railway works at Bruges in Belgium, doing great damage. At 4 o'clock another British warplane dropped bombs on Bruges."

THE BRITISH SPIRIT.

England Able to Make Subjects Willing to Die in Her Defense.

THE BRITISH SPIRIT

[St. Louis Republic.]

Whenever Germany and France, with their highly centralized and logically wrought out governments, have contemplated the fabric known as the Britsh empire they have smiled smiles of disdain. If ever there was an instance of "muddling along" through decades and even centuries, taking things for granted, avoiding issues, extemporising expedients, and working always for the object immediately in view, with scant reference to any principle of outward consistency, it is supplied by the history of the making of the British empire. This is a strange gathering together of crown colonies, dominions, protectorates, a commonwealth, dependencies—and India. India is directly ruled by the crown. Jersey, Guernsey and the Isle of Man are governed under their own laws, but certain officials are appointed by the crown. Canada and Australia are both self-governing, but the senators in Canada are appointed by the governor-general, while those of Australia are elected. There is a secretary of state for India in the king's cabinet. And all gradations of self-government may be found in the more than 90 units of the British empire.

This fearful and wonderful fabric has no central body. There is no "Bundesrath" or imperial council. No collective action of its units is possible. The relation to them of the Mother Country is illogical, ill-defined. To the foreigner accustomed to the federation of the American states or of the units of the German empire the government looks planless and ineffective. All of which is preliminary to the observation that there is not at the present moment any more effective institution in the whole world of political fabrics than the British empire. Whatever its machinery lacks appears to be supplied by its spirit. The defects of its body are made up for by the unity of its soul.

The fact cannot be gainsaid that England, who does not begin to be so logical as Germany or so systematic as France in matters of government has nevertheless the knack of making men step out of their own free will to die in her defense. She has the gift of keeping alive, across tumbling seas, round half a world, the undying bond that unites the heart to home. She has shown herself indifferent to the possession of taxing power over her colonies, but what matters it? Those colonies willingly tax themselves to send her warships and their sons seize their rifles in time of strife to go to her aid. She has the wisdom to train and guide the swarthy children of alien races, and even the foes of yesteryear, that they put their living bodies between England and England's enemies. She has a fearfully muddled theory of government, but her practice of government lays hold on the deepest things in the soul of man.

As we contemplate this wonder of an empire which is an empire of the spirit, an empire whose philosophy of politics is all wrong, but for which the costliest things within the gift of man are poured out without stint, we are moved to wonder whether this is a prophecy of the future. Will the states of the coming days make more of the spirit and less of the machine? Will they reckless of constitutions and bills of rights and fabrics of government and more of the invisible things which touch the soul?

CLARK BURDICK,
Senator.

BIG PLURALITY FOR BEECKMAN.

[Continued from Tenth Page.]

LITTLE COMPTON.

Senator.

Philip H. Wilbour, R.	158

Representative.

Rufus F. Peckham, R.	161

NEW SHOREHAM.

Senator.

J. E. Littlefield, R.	203
W. H. Dodge, D.	190

Representative.

H. K. Littlefield, R.	205
D. B. Rose, D.	199

JAMESTOWN.

Close Contest of Republicans Against Combination Results in Split.

[Regular correspondence of the News.]

A large vote was cast in Tuesday's election, 280 of the possible 309 names on the list being checked. The voters were brought out by the efforts of the workers and the close contest of the Republicans agins the combination of Progressives and Democrats for the offices of senator and representative. The result was a split, the Republicans electing their senator by 16 majority and the Progressives and Democrats their representative by 9.

The polls closed at 6 o'clock, but there being many split tickets it was almost 8 before the result was announced. The largest number cast for any office was 278 for Congressman, O'Shaunessy receiving 40 above his party vote drawing, about half of this from Burchard. Beeckman polled the largest single vote, 152. The other Republican candidates ran close to this, while the Progressive and Democratic parties showed about equal strength, with about 50 votes each. The license question was defeated in a decided manner by a majority of 131, the total vote of 265 on this question showing that it had not been neglected as in former years.

Mr. and Mrs. Fred Littlefield left today to vist relations at Block Island.

Mr. William M. Hughes of Middletown was on the island today.

Only five feet more in height remains to be poured of the concrete work on the water supply tower on Howland avenue. An ornamental design of concrete around the top will be poured and the whole tank given a covering of re-inforced concrete, completing the work.

Tug Cuba was in Tuesday and tug Aries today, awaiting tows.

Mr. George W. Peckham, Jr., elected representative, has been a member o fth town council for four years.

LIGHTHOUSE TO GO.

Turkish Authorities Begin to Seize Shipping Off Constantinople.

LONDON, Nov. 4.—The Turkish authorities, according to a Reuter's Telegram despatch from Constantinople, via Sofit, have begun to seize the shipping lying off Constantinople. The Porte also has ordered the extinction of the lighthouse in the Mediterranean littoral.

FRENCH RE-CAPTURE TOWN OF LOMBAERTZYDE.

[Continued from First Page.]

mans are taking up the defensive, and the Russians at certain points on the front are making successful progress. In Poland the Russian troops have occupied Szadek, Lask, and Rosprosa without serious resistance. To the west of Kielce, the Germans are retiring on Wloszcowa and Andreyeff. The Austrians, driven back to the southeast of Kielce, are holding only to the north of Sandomir. On the lower San river there have been engagements at Rozwadoff and Nisko, the results of which were favorable to the Russians, and the Russians continue to cross this river. The German general staff has been moved to Czenstochowa, near the frontier of Silesia."

TURKISH STORY OF INCIDENT.

Russians Opened Fire on Squadron When They Advanced.

PARIS, Nov. 4.—The Echo de Paris in a despatch from Bordeaux gives what purports to be the Turkish version of the Black Sea incident. The recital appears to be based on a report of the German admiral, Souchon. It says that the Turkish explanation is that the Russian vessel opened fire on a Turkish squadron when the latter advanced toward the Russians, and the responsibility for the outbreak of hostilities rests on the Russians for having manoeuvred in Turkish territorial waters. The despatch declares that Turkey is ready to turn over the Russians who have been taken prisoners.

GRAND DUKE CONGRATULATED.

Joffre Praises the Recent March of the Russians.

PARIS, Nov. 4.—General Joffre, commander-in-chief of the French forces, has sent a telegram to his imperial highness, Grand Duke Nicholas, commander-in-chief of the Russian forces in the field, the text of which follows:

"We have received with keen pleasure all the despatches concerning the triumphant march of the Russian armies during the past 15 days, including those relating to the new advance which has just brought them into proximity to the German frontier.

"I desire to convey to your Imperial Highness my best congratulations. On our part we have checked the furious German attacks, and by incessant energetic action we are endeavoring to destroy the enemy's forces opposed to us.

"Our situation is good and I hope that our combined efforts soon will lead to finel success."

The foregoing despatch was given out semi-officially in Paris this afternoon

SEVENTY SHELLS FIRED.

Bombardment of Forts of the Dardanelles Resumed After Suspension.

PARIS, Nov. 4.—A despatch to the Havas News Agency from Athens says the bombardment of the forts of the Dardanelles, which was participated in chiefly by the British fleet, was suspended momentarily, but later was resumed and continued until 10 o'clock this morning. Seventy shells in all were fired at the Turkish forts.

ASKED FOR PASSPORTS.

Turkish Ambassador to France Handed Papers in Bordeaux.

PARIS, Nov. 4.—Rifaat Pasha, the Turkish ambassador to France, according to the Havas News Agency, asked for his passports, which wer handed to him at Bordeaux this morning.

WATER.

Persons desirous of having water introduced into residences or places of business should make application at the office of the Newport Water Works, 5 and 7 Marlborough street. Office hours from 8 a. m. to 5 p. m.

Thomas J. Gibson,

Formerly Senior Member of Gibson Bros.,

FLORIST.

Choice flowers cut fresh every morning.

Roses, Lily of the Valley and Orchids.

36 Washington Sq. Tel. 2781 or 1770

THE SINOP SUNK.

Russian Battleship Sent Down by Turkish Warships.

AMSTERDAM, Nov. 4, via London—The Vossisch Zeitung publishes a despatch from Sofia saying that Turkish warships have sunk Russian battleship Sinop.

Russian battleship Sinop was laid down in 1884 and launched at Sebastopol in 1887. She was 339 feet long, 59 feet beam and displaced 11,230 tons. She had an armament of six 12-inch guns, seven 6-inch guns, and four 3-pounders, and her complement is given as 650 men.

The despatch from Amsterdam does not say when or where this naval encounter took place.

ARTILLERY ATTACKING TRENCHES.

Japanese at Tsing Tau Destroy German Guns and Seize Prisoners.

TOKIO, Nov. 4.—A despatch received here from Tsi Nan, in Shantung province, China, says that the Japanese forces before Tsing Tau, the fortified position of the German territory of Kiao Chau, have destroyed 26 German guns and captured 800 prisoners. The Japanese artillery is now attacking the German trenches and the wire entanglement before them.

"Meet Me At Barney's"

NEW VICTOR RECORDS:

It's a Long Way to Tiperary.

Every Victor owner will want this new war song used by the Allied Armies and now becoming a great favorite in this country.

Come in and hear it.

November Records Now on Sale.

Get a List Today.

Barney's MUSIC STORE

MEDICAL

NOT AN ISOLATED CASE.

Many Similar Cases in Newport and Vicinity.

This Newport man's story given here is not an isolated case by any means; week after week, year after year, our neighbors are telling similar good news.

Henry Vickers, 72 Spring St., Newport, says: "I had kidney trouble for years. I believe it was caused by lead poisoning and the general bad effect from handling paint, turpentine, etc. The doctor told me I had better give up painting and I finally did. I had a great deal of pain in my bladder and the kidney secretions contained sediment. I had dizzy spells and was tired and languid. The strong praise I heard other people give Doan's Kidney Pills led me to get a box. They took away the pains and cured all the other trouble with my kidneys. They strengthened and toned up my system. Some years ago I publicly endorsed Doan's Kidney Pills and I haven't changed my high opinion of them since. I still use them off and on and they always help me."

Price 50c, at all dealers. Don't simply ask for a kidney remedy—get Doan's Kidney Pills—the same that Mr. Vickers had. Foster-Milburn Co., Props., Buffalo, N. Y.

Price of Coke

Prepared, delivered,

36 bushels $4.50
18 bushels 2.25

Common, delivered,

36 bushels $3.50
18 bushels 1.75

Price at Works,

Prepared .. 11c a bushel
Common .... 9c a bushel

NEWPORT GAS LIGHT CO.

New Line WALL PAPER.

Furniture Recovered.
Mattresses Made Over.

Joseph Graham,
Interior Decorator,
68-70 SPRING STREET.

NOTICE OF REMOVAL.

I wish to announce the removal of my place of business from Birckhead Place to

15 Mary St.

LINCOLN HAMMETT,
General Housefitter.
Tel. 348.

TREES.

Wilson's Trees Grow.
Have You Tried Them?
THE WILSONS' NURSERIES.

THE NEWPORT JOURNAL AND WEEKLY NEWS.

Your Pullets Grow Steadily

if their feed is thoroughly digested. They mature much more quickly and show a better profit. Give them

Pratts Poultry Regulator

25c. pkgs. to 25 lb. pails at $2.50.

The standard conditioner used by successful poultrymen for over 40 years. It will keep your poultry free from disease and greatly increase their productiveness. The cheapest, surest way to get plenty of fall and winter eggs.

Keep houses free from lice, disease germs—clean and odorless with

Pratts DISINFECTANT

No risk if it's Pratts—Your money back if not all we claim.

Have you Pratts 160 page Poultry Book?

52

H. L. Marsh Co.; D. Shanahan; W. B. Scott & Co.; H. L. De Blois; Grain Dealers, Hardware and General Stores. 6635?

If Maximum Value Interests You Why Not Consider These Fine IVERS & POND PIANOS

Just Returned From a Short Rental Season

For years we have made a specialty of furnishing new pianos to wealthy cottagers at Bar Harbor, Newport, the North Shore, etc. After a short season's use, for which we are paid liberally, these pianos return unharmed as to case and improved rather than injured musically by light, careful use. They are, however, no longer technically new, and our prices on these pianos will interest the bargain hunter. Immediate action is necessary to profit by this once-a-year opportunity.

Our Rental Purchase Plan

Applies to these bargain offerings as well as to our new pianos. This gives our customers the same price advantages as cash buying with 12, 24 or 36 months in which to complete the purchase. For full information sign and mail the coupon now.

IVERS & POND PIANO CO.,
Manufacturers—Distributers
116 Boylston Street,
Boston, Mass.

IVERS & POND PIANO CO.
116 Boylston St., Boston, Mass.
Please mail me your new catalog, also list of special bargains and full information regarding your Rental Purchase Plan.
Name .....
Address .....

A POLITICAL PARADE.

Many in Automobiles Go to Newport Home of the Governor-Elect.

Never before has Newport had just such a political parade as started from Washington square late Tuesday night and wended its way to "Land's End." The participants were of course much the same as these night parades always have produced—a mixture of all kinds and classes, breathing in the smoke of red fire and emitting cheers and yells. But this was an automobile parade, and many of the machines were of the type which do not ordinarily figure in such functions, nor are some of those who were reclining behind the plate glass windows on finely upholstered seats likely to have such a chance again. There were many women in the parade, and though the bandsmen walked, as no one else seemed to be doing, a part of the way they did not walk all the way, for the big motor ice wagon was their conveyance. Two or three horse-drawn vehicles were in line and one of these was surmounted by a window cleaner's ladder.

A magazine for the storage of colored fire seems to have been unearthed somewhere, for there was an abundant supply. The line passed through Thames street on its way to the Newport home of the governor-elect, and upon arrival there found that he was already entertaining. Nevertheless the new arrivals were suitably provided for and made to feel at home.

NEW IN NEWPORT.

Act Which Starts New Keith Vaudeville Bill at the Opera House.

The new bill of Keith vaudeville and Daniel Frohman pictures, which will open at the Opera House Thursday afternoon, is started by Kashima, "the human Billiard table," with an act entirely new in Newport. It was a recent hit at Hammerstein's in New York. Many of his tricks are extremely difficult. Kendall and Hinckley, the messenger boys, will present a unique singing, dancing and talking act, with comedy. Hilda LeRoy, a singing girl, comes well recommended with a list of rag-time and classical music.

"A Trip to the Arctic," a miniature musical comedy, which will close the vaudeville bill, is a spectacular production, in which the company is taken from Coney Island in an airship to the regions in the vicinity of the North Pole. The company include a bevy of singing and dancing girls and a young couple who are going to be married in spite of parental objections. There are three scenes, each a sufficient setting for a small musical comedy, and the accessories include an automobile, and airship and other inventions.

In addition to these attractions Daniel Frohman will present Jane Grey in the dramatic success, "The Little Gray Lady," in four reels of motion pictures. This production was written by the well known playwright, Chauncey Pollock, who has made a success with "Clothes" and other dramas. The pictures will be produced in accordance with all previous Famous Players' films. Miss Grey, who is presented as the star of this dramatic romance of official life in Washington, is not only an actress of much skill in the legitimate drama, in which she has appeared for years, but possesses the ability to convey the charm of her personality and magnetism to her audiences quite as well when playing before the camera.

LIFE OF WAR PRISONERS.

The British Getting Acquainted With Strange German Mixtures.

[Correspondent New York Tribune.]

On my way from Berlin the train had to stop not far from a German prison camp, and through the kindness of the authorities I had an opportunity of seeing the life of the war prisoners. As far as sanitary arrangements are concerned nothing is neglected.

In Germany the prisoner does not lead an easy life; he is at once set to do some useful work; the heath is cultivated, canals are dug or roads are made, or bridges are built and repaired. The officers are treated with more consideration. They need not do any work unless they wish to, but they are shut off from the outer world all letters to or from them are opened by the censor, and they are under strict control with regard to news, which is specially provided for them and must not contain a word which could bring them encouragement.

Each prisoner gets a daily allowance of 1 pound 4 ounces of bread made of cereal and potato flour. Every other day he has 10 ounces of meat, and now and again he is allowed a little dried or smoked herring or other fish. He also has an opportunity of making the acquaintance of dishes composed of cheese and milk, with cabbage, lettuce, beets, potatoes, maize and beans cooked with dripping or margarine. It is difficult to attach a name to these mixtures, but the name of coffee is used for a beverage of such an indefinite nature that it reminds one of the young man in the boarding-house, who, on receiving his coffee the first morning, told the landlady: "If this is coffee, please let me in future have tea, but if it happens to be tea, I prefer coffee." All kinds of alcohol is, of course, strictly prohibited, but smoking is permitted within certain limits.

AMERICAN SHIP AT BEIRUT.

Vessel Arrives for the Protection of the Christian Population.

LONDON, Nov. 4.—According to the Athens correspondent of the Star, an American warship has arrived at Beirut, Syria, for the protection of the Christian population.

The Public School Teachers' Retirement Fund.

(Legal Title) Incorporated May 6, 1908.

PURPOSE: To pay to teachers who have taught not less than 30 years an annuity equal to one-half the amount of salary received at time of retirement, to a limit of $600.

SOURCES. From teachers who must pay one per cent of their salaries to a limit of twelve dollars per year; from bequests and gifts, and from entertainments.

CONDITIONS Because the fund amounts to only $34,099.16 the nine annuitants are receiving one-quarter instead of one-half of their annuities.

NEED. Besides the nine annuitants, seven teachers have taught thirty years and can retire if they wish.

Trustees: Three members of the school committee, superintendent of schools three teachers. The city treasurer is treasurer of the fund.

FORM OF BEQUEST: I give and bequeath to The Public School Teachers' Retirement Fund of Newport, Rhode Island, the sum of ——— to be applied to the uses of the fund

NEWPORT'S DELEGATION IN THE GENERAL ASSEMBLY.

FLETCHER W. LAWTON, First District.

FREDERICK B. COGGESHALL, Second District.

MAX LEVY, Third District.

WILLIAM A. MAHER, Fourth District.

JOHN B. SULLIVAN, Fifth District.

FOUR MEN LOST.

British Ships Bombard Akabah and Attempted a Landing.

BERLIN, Nov. 4, by wireless.—British warships November 1, says an official announcement issued here today, bombarded the Turkish port of Akabah and attempted a landing. The force re-embarked after losing four men.

Despatches from Constantinople say that a British squadron bombarded the Dardanelles forts a daybreak on November 3. They did no damage. The firing was at an extreme range and lasted 15 minutes. Simultaneously, it is reported, two British cruisers fired a few shots at the seapor tof Jaffa, in Palestine, but retired under the fire of Turkish artillery.

PROOF OF HOSTILE INTENTIONS.

Russian Transports Sunk by Turks Had Mines on Board.

BERLIN, Nov. 4, by wireless to Sayville, L. I.—Information was given out to the press from official quarters today as follows:

"The first encounters on the Turkish frontier in which a Turkish soldier met Russian forces from the Caucasus resulted unsuccessfully for the Russians.

"Nineteen Russian transports sunk by the Turks had on board 1,700 mines destined for the blockading of Turkish waters. This fact proves the hostile intentions of Russians."

The Gazetta del Popolo says the present treatment of Germans in England is a policy open to question, as numerous English industries are conducted by Germans who would be difficult to replace.

The note of Sir Edward Grey, the British foreign secretary, denouncing Turkey, handed to the Italian government by the British ambassador, has created in Italian political circles an impression unfavorable to England, as it shows England's fear of Turkey.

GERMANY MAY FOLLOW.

Great Britain Denounces Principles of Declaration of London.

BERLIN, Nov. 4, by wireless.—Great Britain's denunciation of the principles of the declaration of London, it was announced in German official circles today, probably will be followed by German. An inspired despatch from Berlin printed in the Cologne Gazette, commenting on this question, says that newspaper reports of England's action have not been confirmed officially, but that if they are true, Germany will adopt a similar policy towards England.

The German press generally refrains from commenting on the various British measures for closing the North sea and, with regard to her reported difficulties with neutral nations on the question of contraband, briefly points out that a closure like the laying of a mine field in the English channel seems to be inspired more by a desire to interfere with non-contraband commerce seeking the neutral nations contiguous to Germany than by purely military objects.

PERMANENTLY GARRISONED.

The Russian Forces of Occupation in Persia Recalled.

BERLIN, Nov. 4, by wireless—A despatch received here from Copenhagen, according to information given out in Berlin officially today, says the Persian minister at Petrograd has demanded the immediate recall of the Russian forces of occupation in Persia. Russians for some time past have maintained permanent garrisons in the northern portion of Persia.

FORTS UNDER BOMBARDMENT.

No Recent Word Received from the Defenders of Tsing Tau.

PEKIN, Nov. 4.—Since Tuesday morning no word has been received by wireless from the defenders of Tsing Tau, the fortified position of the German concession of Kiao Chau, in the Chinese province of Shantung. The Japanese began a general bombardment of the forts with heavy siege guns several days ago.

DUE TO DISEASE.

Quarantine Imposed Against Shipping from New York and Maryland.

WASHINGTON, Nov. 4.—A federal quarantine against shipment of cattle out of New York state and Maryland was imposed today by the Department of Agriculture, due to the discovery of the foot and mouth disease in the Buffalo stock yards and in Hagerstown, Maryland.

Foot and mouth disease among 610 feeders in the Chicago stock yards was reported to the Department of Agriculture. Two more cows with the disease were found in the National Dairy Show there. One herd was found infected in Maryland, and half a dozen herds were reported in the Buffalo yards.

DUE TO REPORTS OF DISEASE.

A Quarantine of Cattle Declared in Seneca and Erie Counties.

ALBANY, N. Y., Nov. 4.—A quarantine of cattle, as a result of reports of the existence of foot and mouth disease, was declared in Seneca and Erie counties today by Commissioner Huson of the state department of agriculture.

DARING GERMAN DASH ON COAST OF ENGLAND.

[Continued from First Page.]

dication as to the exact point where the invaders may be expected to make their next supreme effort to cut their way through to Calais.

In the east Emperor Nicholas has left for the front, after issuing a manifesto in which he says that Turkey's action opens the way for Russia to accomplish her historic mission on the Black sea.

The Germans have been making desperate assaults on the Russian right wing and particularly fierce fighting is reported near Suwalki, Russian Poland, but Petrograd claims general progress everywhere, except along the River San, where apparently no progress has been made by either side.

The foregoing despatch from London makes no mention of the naval engagement off the coast of Chili late Sunday between five German warships and a British squadron, composed of three cruisers and a transport, in which the British vessels were badly worsted. It is therefore apparent that the British censor has permitted no reference to this naval encounter to be made in England.

GREAT DAMAGE DONE.

British Aeroplanes Drop Bombs on Railway Works at Bruges.

LONDON, Nov. 4.—A despatch from Rotterdam, to the Daily Mail, dated Tuesday night says: "This morning British aeroplanes dropped bombs on the state railway works at Bruges in Belgium, doing great damage. At 4 o'clock another British warplane dropped bombs on Bruges."

THE BRITISH SPIRIT.

England Able to Make Subjects Willing to Die in Her Defense.

THE BRITISH SPIRIT

[St. Louis Republic.]

Whenever Germany and France, with their highly centralized and logically wrought out governments, have contemplated the fabric known as the British empire they have smiled smiles of disdain. If ever there was an instance of "muddling along" through decades and even centuries, taking things for granted, avoiding issues, extemporising expedients, and working always for the object immediately in view, with scant reference to any principle of outward consistency, it is supplied by the history of the making of the British empire. This is a strange gathering together of crown colonies, dominions, protectorates, a commonwealth, dependencies—and India. India is directly ruled by the crown. Jersey, Guernsey and the Isle of Man are governed under their own laws, but certain officials are appointed by the crown. Canada and Australia are both self-governing, but the senators in Canada are appointed by the governor-general, while those of Australia are elected. There is a secretary of state for India in the king's cabinet. And all gradations of self-government may be found in the more than 90 units of the British empire.

This fearful and wonderful fabric has no central body. There is no "Bundesrath" or imperial council. No collective action of its units is possible. The relation to them of the Mother Country is illogical, ill-defined. To the foreigner accustomed to the federation of the American states or of the units of the German empire the government looks planless and ineffective. All of which is preliminary to the observation that there is not at the present moment any more effective institution in the whole world of political fabrics than the British empire. Whatever its machinery lacks appears to be supplied by its spirit. The defects of its body are made up for by the unity of its soul.

The fact cannot be gainsaid that England, who does not begin to be so logical as Germany or so systematic as France in matters of government has nevertheless the knack of making men step out of their own free will to die in her defense. She has the gift of keeping alive, across tumbling seas, round half a world, the undying bond that unites the heart to home. She has shown herself indifferent to the possession of taxing power over her colonies, but what matters it? Those colonies willingly tax themselves to send her warships and their sons seize their rifles in time of strife to go to her aid. She has the wisdom to train and guide the swarthy children of alien races, and even the foes of yesteryear, that they put their living bodies between England and England's enemies. She has a fearfully muddled theory of government, but her practice of government lays hold on the deepest things in the soul of man.

As we contemplate this wonder of an empire which is an empire of the spirit, an empire whose philosophy of politics is all wrong, but for which the costliest things within the gift of man are poured out without stint, we are moved to wonder whether this is a prophecy of the future. Will the states of the coming days make more of the spirit and less of the machine? Will they reckless of constitutions and bills of rights and fabrics of government and more of the invisible things which touch the soul?

CLARK BURDICK, Senator.

BIG PLURALITY FOR BEECKMAN.

[Continued from Tenth Page.]

LITTLE COMPTON.

Senator.	
Philip H. Wilbour, R.	158
Representative.	
Rufus F. Peckham, R.	161
NEW SHOREHAM.	
Senator.	
J. E. Littlefield, R.	203
W. H. Dodge, D.	190
Representative.	
H. K. Littlefield, R.	205
D. B. Rose, D.	199

JAMESTOWN.

Close Contest of Republicans Against Combination Results in Split.

[Regular correspondence of the News.]

A large vote was cast in Tuesday's election, 280 of the possible 309 names on the list being checked. The voters were brought out by the efforts of the workers and the close contest of the Republicans agins the combination of Progressives and Democrats for the offices of senator and representative. The result was a split, the Republicans electing their senator by 16 majority and the Progressives and Democrats their representative by 9.

The polls closed at 6 o'clock, but there being many split tickets it was almost 8 before the result was announced. The largest number cast for any office was 278 for Congressman, O'Shaunessy receiving 40 above his party vote drawing, about half of this from Burchard. Beeckman polled the largest single vote, 152. The other Republican candidates ran close to this, while the Progressive and Democratic parties showed about equal strength, with about 50 votes each. The license question was defeated in a decided manner by a majority of 131, the total vote of 265 on this question showing that it had not been neglected as in former years.

Mr. and Mrs. Fred Littlefield left today to vist relations at Block Island.

Mr. William M. Hughes of Middletown was on the Island today.

Only five feet more in height remains to be poured of the concrete work on the water supply tower on Howland avenue. An ornamental design of concrete around the top will be poured and the whole tank given a covering of re-inforced concrete, completing the work.

Tug Cuba was in Tuesday and tug Aries today, awaiting tows.

Mr. George W. Peckham, Jr., elected representative, has been a member o fth town council for four years.

LIGHTHOUSE TO GO.

Turkish Authorities Begin to Seize Shipping Off Constantinople.

LONDON, Nov. 4.—The Turkish authorities, according to a Reuter's Telegram despatch from Constantinople, via Sofit, have begun to seize the shipping lying off Constantinople. The Porte also has ordered the extinction of the lighthouse in the Mediterranean litteral.

FRENCH RE-CAPTURE TOWN OF LOMBAERTZYDE.

[Continued from First Page.]

mans are taking up the defensive, and the Russians at certain points on the front are making successful progress. In Poland the Russian troops have occupied Szadek, Lask, and Rosprosa without serious resistance. To the west of Kielce, the Germans are retiring on Wloszczowa and Andreyeff. The Austrians, driven back to the southeast of Kielce, are holding only to the north of Sandomir. On the lower San river there have been engagements at Rozwadoff and Nisko, the results of which were favorable to the Russians, and the Russians continue to cross this river. The German general staff has been moved to Czenstochowa, near the frontier of Silesia."

TURKISH STORY OF INCIDENT.

Russians Opened Fire on Squadron When They Advanced.

PARIS, Nov. 4.—The Echo de Paris in a despatch from Bordeaux gives what purports to be the Turkish version of the Black Sea incident. The recital appears to be based on a report of the German admiral, Souchon. It says that the Turkish explanation is that the Russian vessel opened fire on a Turkih squadron when the latter advanced toward the Russians, and the responsibility for the outbreak of hostilities rests on the Russians for having manoeuvred in Turkish territorial waters. The despatch declares that Turkey is ready to turn over the Russians who have been taken prisoners.

GRAND DUKE CONGRATULATED.

Joffre Praises the Recent March of the Russians.

PARIS, Nov. 4.—General Joffre, commander-in-chief of the French forces, has sent a telegram to his Imperial highness, Grand Duke Nicholas, commander-in-chief of the Russian forces in the field, the text of which follows:

"We have received with keen pleasure all the despatches concerning the triumphant march of the Russian armies during the past 15 days, including those relating to the new advance which has just brought them into proximity to the German frontier.

"I desire to convey to your Imperial Highness my best congratulations. On our part we have checked the furious German attacks, and by incessant energetic action we are endeavoring to destroy the enemy's forces opposed to us.

"Our situation is good and I hope that our combined efforts soon will lead to final success."

The foregoing despatch was given out semi-officially in Paris this afternoon.

SEVENTY SHELLS FIRED.

Bombardment of Forts of the Dardanelles Resumed After Suspension.

PARIS, Nov. 4.—A despatch to the Havas News Agency from Athens says the bombardment of the forts of the Dardanelles, which was participated in chiefly by the British fleet, was suspended momentarily, but later was resumed and continued until 10 o'clock this morning. Seventy shells in all were fired at the Turkish forts.

ASKED FOR PASSPORTS.

Turkish Ambassador to France Handed Papers in Bordeaux.

PARIS, Nov. 4.—Rifaat Pasha, the Turkish ambassador to France, according to the Havas News Agency, asked for his passports, which wer handed to him at Bordeaux this morning.

WATER.

Persons desirous of having water introduced into residences or places of business should make application at the office of the Newport Water Works, 5 and 7 Marlborough street. Office hours from 8 a. m. to 5 p. m.

Thomas J. Gibson,

Formerly Senior Member of Gibson Bros.,

FLORIST.

Choice flowers cut fresh every morning.

Roses, Lily of the Valley and Orchids.

36 Washington Sq. Tel. 2761 or 1770

THE SINOP SUNK.

Russian Battleship Sent Down by Turkish Warships.

AMSTERDAM, Nov. 4, via London.—The Vossisch Zeitung publishes a despatch from Sofia saying that Turkish warships have sunk Russian battleship Sinop.

Russian battleship Sinop was laid down in 1884 and launched at Sebastopol in 1887. She was 332 feet long, 69 feet beam and displaced 11,230 tons. She had an armament of six 12-inch guns, seven 6-inch guns, and four 3-pounders, and her complement is given as 650 men.

The despatch from Amsterdam does not say when or where this naval encounter took place.

ARTILLERY ATTACKING TRENCHES.

Japanese at Tsing Tau Destroy German Guns and Seize Prisoners.

TOKIO, Nov. 4.—A despatch received here from Tsi Nan, in Shantung province, China, says that the Japanese forces before Tsing Tau, the fortified position of the German territory of Kiao Chau, have destroyed 26 German guns and captured 800 prisoners. The Japanese artillery is now attacking the German trenches and the wire entanglement before them.

"Meet Me At Barney's"

NEW VICTOR RECORDS;

It's a Long Way to Tipperary.

Every Victor owner will want this new war song used by the Allied Armies and now becoming a great favorite in this country.

Come in and hear it.

November Records Now on Sale.

Get a List Today.

Barney's MUSIC STORE

MEDICAL

NOT AN ISOLATED CASE.

Many Similar Cases in Newport and Vicinity.

This Newport man's story given here is not an isolated case by any means; week after week, year after year, our neighbors are telling similar good news.

Henry Vickers, 72 Spring St., Newport, says: "I had kidney trouble for years. I believe it was caused by lead poisoning and the general bad effect from handling paint, turpentine, etc. The doctor told me I had better give up painting and I finally did. I had a great deal of pain in my bladder and the kidney secretions contained sediment. I had dizzy spells and was tired and languid. The strong praise I heard other people give Doan's Kidney Pills led me to get a box. They took away the pains and cured all the other trouble with my kidneys. They strengthened and toned up my system. Some years ago I publicly endorsed Doan's Kidney Pills and I haven't changed my high opinion of them since; I still use them off and on and they always help me."

Price 50c, at all dealers. Don't simply ask for a kidney remedy—get Doan's Kidney Pills—the same that Mr. Vickers had. Foster-Milburn Co., Props., Buffalo, N. Y.

Price of Coke

Prepared, delivered,

36 bushels $4.50

18 bushels 2.25

Common, delivered,

36 bushels $3.50

18 bushels 1.75

Price at Works,

Prepared .. 11c a bushel

Common .... 9c a bushel

NEWPORT GAS LIGHT CO.

New Line WALL PAPER.

Furniture Recovered.

Mattresses Made Over.

Joseph Graham,

Interior Decorator,

66-70 SPRING STREET.

NOTICE OF REMOVAL.

I wish to announce the removal of my place of business from Birchhead Place to

15 Mary St.

LINCOLN HAMMETT,

General Housefitter.

Tel. 348.

TREES.

Wilson's Trees Grow.

Have You Tried Them?

THE WILSONS' NURSERIES.

THE NEWPORT JOURNAL AND WEEKLY NEWS.

If Maximum Value Interests You Why Not Consider These Fine

IVERS & POND PIANOS

Just Returned From a Short Rental Season

For years we have made a specialty of furnishing new pianos to wealthy cottagers at Bar Harbor, Newport, the North Shore, etc. After a short season's use, for which we are paid liberally, these pianos return unharmed as to case and improved rather than injured musically by light, careful use. They are, however, no longer technically new, and our prices on these pianos will interest the bargain hunter. Immediate action is necessary to profit by this once-a-year opportunity.

Our Rental Purchase Plan

Applies to these bargain offerings as well as to our new pianos. This gives our customers the same price advantages as cash buying with 12, 24 or 36 months in which to complete the purchase. For full information sign and mail the coupon now.

IVERS & POND PIANO CO.,

Manufacturers—Distributors

116 Boylston Street,

Boston, Mass.

IVERS & POND PIANO CO.

116 Boylston St., Boston, Mass.

Please mail me your new catalog, also list of special bargains and full information regarding your Rental Purchase Plan.

Name .....

Address .....

Your Pullets Grow Steadily

if their feed is thoroughly digested. They mature much more quickly and show a better profit. Give them

Pratts Poultry Regulator

25c. pkgs. to 25 lb. pails at $2.50.

The standard conditioner used by successful poultrymen for over 40 years. It will keep your poultry free from disease and greatly increase their productiveness. The cheapest, surest way to get plenty of fall and winter eggs.

Keep houses free from lice, disease germs—clean and odorless with

Pratts DISINFECTANT

No risk if it's Pratts—Your money back if not all we claim.

Have you Pratts 160 page Poultry Book?

52

H. L. Marsh Co.; D. Shanahan; W. B. Scott & Co.; H. L. De Blois; Grain Dealers, Hardware and General Stores. 6635?

BEECKMAN FOR GOVERNOR.

[Continued from Tenth Page]

of one day off in five for the permanent firemen.

The detailed vote for Congressman, governor and lieutenant governor in the state, and the composition of the General Assembly are as follows:

GOVERNOR.

Beeckman, R.
Quinn, D.
Thompson, Prog.
Theinert, S.
Merry, Proh.

Barrington	235	104	12	3	8
Bristol	731	496	11	14	8
Burrillville	671	735	9	11	8
Central Falls	1237	1293	15	17	12
Charlestown	115	80	5	6	4
Coventry	576	318	8	3	8
Cranston	2249	1407	55	108	19
Cumberland	881	780	15	22	9
E. Greenwich	425	165	11	1	8
E. Providence	1285	1921	83	65	33
Exeter	113	91	1	1	—
Foster	185	78	2	—	—
Glocester	220	141	1	3	—
Hopkinton	259	126	4	—	14
Jamestown	152	55	53	7	—
Johnston	545	188	11	37	3
Lincoln	738	607	6	39	12
Lt. Compton	150	26	4	2	4
Middletown	186	68	5	2	3
Narragansett	263	142	2	1	2
Newport	2840	1206	25	24	14
New Shoreham	193	141	—	—	—
No. Kingstown	386	363	12	—	5
No. Providence	558	337	8	19	6
No. Smithfield	314	155	5	—	—
Pawtucket	5103	3480	81	147	75
Portsmouth	217	85	1	—	22
Providence	12642	12773	554	842	141
Richmond	169	89	4	2	6
Scituate	287	329	6	2	20
Smithfield	284	154	4	5	8
So. Kingstown	662	437	12	6	18
Tiverton	459	255	6	2	7
Warren	530	346	9	3	9
Warwick	1465	614	59	24	10
W. Greenwich	67	11	—	—	2
Westerly	908	365	17	6	17
W. Warwick	1181	1102	3	3	4
Woonsocket	2212	1651	75	76	11
Total	41691	32244	1184	1503	531

Beeckman elected by 9,447 plurality.

LIEUTENANT GOVERNOR.

Vote by Cities and Towns.

	San Souci, R.	Mowry, D.	Tourtellot, Prog.	Kosinski, S.	Phillips, Proh.
Barrington	231	104	11	3	8
Bristol	697	495	13	12	9
Burrillville	696	795	12	12	8
Central Falls	1311	1189	12	17	7
Charlestown	115	81	5	6	4
Coventry	630	471	9	3	9
Cranston	2164	1383	64	106	21
Cumberland	869	751	18	23	6
E. Greenwich	417	158	12	1	10
E. Providence	1367	1027	103	58	34
Exeter	106	92	1	1	—
Foster	185	72	2	—	1
Glocester	222	133	1	3	2
Hopkinton	252	129	4	—	13
Jamestown	141	59	54	6	—
Johnston	558	188	12	38	4
Lincoln	737	587	6	38	13
Lt. Compton	149	27	1	2	4
Middletown	177	61	8	2	3
Narragansett	191	153	2	—	2
Newport	461	210	1	3	7
New Shoreham	179	138	—	—	—
No. Kingstown	361	381	10	—	6
No. Providence	553	321	12	18	5
No. Smithfield	213	152	—	—	—
Pawtucket	5166	3279	93	62	75
Portsmouth	195	76	1	1	22
Providence	12764	12093	654	906	170
Richmond	161	90	2	2	7
Scituate	289	305	9	2	20
Smithfield	277	149	6	6	8
So. Kingstown	524	597	8	5	13
Tiverton	451	249	3	—	7
Warren	520	317	8	3	6
Warwick	1476	531	75	23	12
Westerly	872	362	17	6	19
W. Greenwich	67	6	3	—	2
W. Warwick	1212	1061	—	3	4
Woonsocket	2235	1464	82	101	10
Totals	41183	31048	1381	1493	569

San Souci elected by 10,135 plurality.

FIRST CONGRESSIONAL DISTRICT.

	Burchard, R.	O'Shaunessy, D.	Lindsmith, Prog.	Higgins, S.	Brightman, Proh.
Barrington	216	126	12	3	9
Bristol	651	594	24	14	9
E. Providence	1248	1276	60	50	28
Jamestown	131	95	47	5	1
Little Compton	154	31	—	—	3
Newport	2003	2437	24	23	23
New Shoreham	172	189	—	—	—
Portsmouth	168	171	1	—	26
Providence	6173	7270	285	262	73
Tiverton	469	276	2	1	9
Warren	494	416	6	—	—
Total	11904	12691	511	358	186

O'Shaunessy elected by 787 plurality.

GENERAL ASSEMBLY.

	1913-14 Senate R.	1913-14 Senate D.	1913-14 House R.	1913-14 House D.	1915-16 Senate R.	1915-16 Senate D.	1915-16 House R.	1915-16 House D.
Barrington	1	—	1	—	1	—	1	—
Bristol	1	—	2	—	—	—	—	—
Burrillville	1	—	1	1	1	—	1	1
Central Falls	1	—	3	2	1	—	3	2
Charlestown	1	—	1	—	1	—	1	—
Coventry	1	—	1	—	1	—	1	—
Cranston	—	1	—	4	1	—	4	—
Cumberland	—	1	1	1	1	—	—	2
E. Greenwich	1	—	1	—	1	—	1	—
E. Providence	—	1	—	3	—	—	—	—
Exeter	—	1	1	—	—	—	1	1
Foster	1	—	1	—	1	—	—	—
Glocester	1	—	1	—	1	—	1	—
Hopkinton	1	—	1	—	1	—	1	—
Jamestown	1	—	1	—	1	—	—	1
Johnston	1	—	1	—	1	—	1	—
Lincoln	1	—	1	1	1	—	1	1
Little Compton	1	—	1	—	1	—	1	—
Middletown	1	—	—	1	1	—	1	—
Narragansett	1	—	1	—	1	—	1	—
Newport	1	—	3	2	1	—	3	2
New Shoreham	1	—	1	—	1	—	1	—
No. Kingstown	1	—	1	—	—	1	1	—
No. Providence	1	—	1	—	1	—	1	—
No. Smithfield	—	1	—	1	—	1	—	1
Pawtucket	1	—	10	—	1	—	—	—
Portsmouth	1	—	1	—	1	—	—	—
Providence	—	1	7	18	—	1	12	12
Richmond	1	—	1	—	1	—	1	—
Scituate	1	—	1	—	1	—	1	—
Smithfield	1	—	1	—	1	—	1	—
So. Kingstown	—	1	—	1	1	—	1	—
Tiverton	1	—	1	—	—	1	1	—
Warren	1	—	—	1	—	—	—	—
Warwick	—	1	—	2	1	—	2	—
Westerly	1	—	2	—	1	—	2	—
W. Greenwich	1	—	1	—	1	—	1	—
W. Warwick	—	1	—	3	1	—	1	2
Woonsocket	1	—	5	3	1	—	4	4
Totals	31	8	57	43	31	3	54	29

CONGRESSMAN O'SHAUNESSY.

SENATE.

Barrington—Smith, R. and D.
Bristol—Dixon, R.
Burrillville—Sayles, R.
Central Falls—Freeman, R.
Charlestown—Burdick, R. and Prog.
Coventry—Hudson, R. and Prog.
Cranston—Drummond, R.
Cumberland—Keach, R.
East Greenwich—Carpenter, R.
East Providence—Armstrong, R. and Prog.
Exeter—Pratt, D. and Prog.
Foster—Cook, R.
Glocester—Farnum, R.
Hopkinton—Taylor, R.
Jamestown—Head, R.
Johnston—Wilder, R.
Lincoln—Quarnby, R.
Little Compton—Wilbur, R.
Middletown—Spooner, R.
Narragansett—Caswell, R.
Newport—Burdick, R.
New Shoreham—J. E. Littlefield.
North Kingstown—Potter, D.
North Providence—Batchelder, R.
North Smithfield—Greene, R.
Pawtucket—Gorton, R.
Portsmouth—Anthony, R.
Providence—West, D.
Richmond—Barber, R. and Prog.
Scituate—Clarke, R.
Smithfield—Colwell, R.
South Kingstown—Hazard, R.
Tiverton—Grinnell, D. and Ind.
Warren—Smith, R.
Warwick—Reed, R.
Westerly—Arnold, R.
West Greenwich—Andrews, R.
West Warwick—Cadoret, R.
Woonsocket—Bennett, R.

HOUSE OF REPRESENTATIVES.

Barrington—Peck, R.
Bristol—Hammill, R.; Thayer, R.
Burrillville—Wilcox, R.; McCabe, D.
Central Falls—Bates, R.; Dion, R.; Jones, R.; Lappin, D.; Conroy, D.
Charlestown—Hoxsie, R. and Prog.
Coventry—Lamoureux, R. and Prog.
Cranston—Jennings, R.; Boyle, R.; Hamilton, R.; Bodwell, R.
Cumberland—McCauley, D. and Ind.; Pressy, D. and Prog.
East Greenwich—White, R.
East Providence—Bowen, R.; Butts, R. and Prog.; Balicom, R. and Prog.
Exeter—Grinnell, D. and Prog.
Foster—Knight, R.
Glocester—Knight, R.
Hopkinton—Briggs, R.
Jamestown—Peckham, D. and Prog.
Johnston—Dunn, R.
Lincoln—Zurlinder, D., Prog., Ind.; Toner, R.
Little Compton—Peckham, R.
Middletown—Peckham, R.
Narragansett—Watts, R.
Newport—Lawton, R.; Coggeshall, R.; Levy, R.; Maher, D.; Sullivan, D.
New Shoreham—H. K. Littlefield, R.
North Kingstown—Slocum, R.
North Providence—Hay, R.
North Smithfield—Slater, R.
Pawtucket—Gorton, R.; Fortin, R.; Wendell, R.; Barker, R.; Whipple, R.; Thurber, R.; Taylor, R.; Brazeau, R.; Rittman, R.; Hughes, D.
Portsmouth—Sherman, R.
Providence—
Richmond—Wells, R. and Prog.
Scituate—Brown, R.
Smithfield—Harris, R.
South Kingstown—Trimble, R.
Tiverton—Hambley, R.
Warren—Wilbur, R.
Warwick—Aldrich, R.; Lynch, R.
Westerly—Haswell, R.; Langworthy, R.
West Greenwich—Fiske, R.
West Warwick—Tew, D. and Prog.; Reddy, D. and Prog.; Herenius, R.
Woonsocket—Andrews, R.; McLaughlin, D. and Prog.; McCarthy, D. and Prog.; Quinn, D.; Sutton, R.; Renauld, R.; Soucy, D.; Letendre, R.

THE BUTTER TREE.

Tropical Nuts Supply the Natives and Are Also Exported to Europe.

[Charleston Herald.]

Mr. Yerby, the United States consul at Sierra Leone, tells of a wonderful tropical tree called the Shea or butter tree. It furnishes the natives not only with nuts, which they highly prize, but with butter which may become an article of commerce of importance, since it is already exported to Europe, where it is used in making artificial butter. The tree produces a nut covered with a soft pulp, which is in turn covered with a smooth skin easily removable when the nut ripens. This pulp is sweet and wholesome. About 60 per cent of the nut is butter which is edible. The tree begins to bear when it is 15 years old, and reaches its full capacity in 25 years.

Barring jungle, a butter plantation is a profitable investment. Chocolate manufacturers could easily absorb the product. Candles and soap can also be made of it. Trees that can produce butter, soap and candles are worth cultivating.

NEW YORK LETTER.

Push a Button and Call a Policeman, Newest Plan for Summoning Officers.

War and Christmas Candies—Moving Pictures at Panama Fair—A "Hobo" Convention.

[Correspondence of The News.]

NEW YORK, Nov. 3.—Push a button and call police. This is the very newest, not to say oddest, development in the effort to make New York's police force the most efficient in the world. This new method of summoning the guardians of the city's peace is to be introduced at first in only a single precinct, but the plan is to extend it eventually all over Manhattan. The system is made possible by the use of green flash lights fixed to iron posts distributed all over the precinct. Formerly these lights could be flashed only by the sergeant on the desk at the police station and were used merely to call in some man whom he desired to see. Now, however, any citizen, by pressing a button attached to the telephone boxes in the precinct, can start the lights flashing and summon the nearest officer. The lights, too, will be visible by day as well as by night. It is believed that this new system will combine the advantages of the old fixed post system, which required the policeman always to be at one point, with the patroling system, which will allow policemen to move about their beats.

There are two possible drawbacks to the system, however, the first being the ubiquitous small boy, who can make life miserable for the officer by continually flashing the lights. As the punishment will be heavy, however, for turning in such a false alarm, little more trouble is anticipated than with fire alarm calls. The other possible flaw in the system has to do with crooks; since one by pressing the button might call an officer to one end of his beat, while his partner was pulling off a job at the other end. But with the large number of policemen at hand it is thought that the system will work out satisfactorily and that New York will eventually be able to summon policemen as easily as it now does a bell boy in a hotel.

The European war bids fair to acquire as great unpopularity with the younger generation as already attaches to it among the grown-ups. On top of the news that Germany may be unable to send us the usual supply of holiday toys comes the announcement that there is likely to be a shortage of Christmas candies in many a youngster's stocking. Fate seems to have worked against American boys and girls in a number of ways to bring this about. Sugar, of course, is the principal ingredient of candy. Following the reduction of the tariff and the approach of free sugar, a number of American sugar factories and plantations have gone out of business and the crop in this country is said to be about 200,000 tons less than usual. With the outbreak of the war England was forced to find her sugar supply outside of Europe and began buying up sugar that ordinarily is imported into the United States, with the result that the price advanced nearly three cents a pound. Not only sugar but also glucose, condensed milk, preserved fruits and nuts, all of which are used to a minor extent in candy making, have increased in price.

In spite of the advances already made candy makers assert that they are losing money and that further increases must take place. Should these predictions be realized, American children are likely to join in the demand now arising in many quarters, that we grow all our sugar supply at home. That this would result in cheaper sweetmeats is as strong an argument in its favor with the youthful population as is the prospect of cheaper sweetening for the morning cup of coffee with those of more mature years. The importance of the candy industry is shown by the fact that nearly $500,000,000 a year is expended for its product.

Father Knickerbocker, it is decided, is to appear at the Panama fair next year as the biggest "movie" actor on record. For months camera men have been busy canning New York scenes of people and the city, which will be shown as it was in 1715, 1815 and as it is today. Of course it is only to the present that the moving picture part applies, the other two periods being represented by large paintings. There is to be a great model of the city at the end of the main passageway in the building in which the the transplanted New York is to be located, which will suddenly whirl out of sight by means of a revolving truck, to be replaced with a curtain on which the pictures will be shown. So complete will the reproduction be, it is said, that it will practically mean the transplanting of this city to San Francisco, and for the first time on record visitors to the fair will be able to see both the eastern and western Metropolis at the same time.

A new solution is to be atempted of New York's unemployment problem, and by this the more or less voluntarily idle, more commonly referred to as "hoboes." It appears that they have little respect for the efforts of various organizations to provide work for the idle, and so are going to attend to the matter themselves. Logic at least is on their side, since, as they maintained at a meeting to discuss this problem, no one could possibly know more about unemployment than they do. In fact, some of them have been unemployed in practically every large city in the United States. There is to be a national "hobo" convention in Washington, and it is expected that various possible solutions will there be discussed and decided upon.

The chairman of the board of aldermen has come out with the prediction that in not more than 35 years New York will have 12,000,000 inhabitants. The chairman of the board of aldermen is also chairman of the new commission of the city, which is working on a house property and most comfortable city of twice the present size. Mr. McAneny frankly admits that the commission is not proposing any wholesale schemes for beautiful boulevards and plazas, but is working along common sense lines. If the chairman's prediction proves correct it will undoubtedly prove itself extremely busy for the next generation.

Longacre.

"DON'T COUNT THE ENEMY. BEAT HIM!"

It is said that in the recent fighting near Przemysl two generals reported to their commander, General Radko Dmitrieff who is leading the Russian army investing Przemysl, that they were unable to hold out, owing to the overwhelming numbers of the enemy. "Don't count the enemy. Beat him!" was the commander's reply.

Uneeda Biscuit

Nourishment—fine flavor—purity—crispness—wholesomeness. All for 5 cents, in the moisture-proof package.

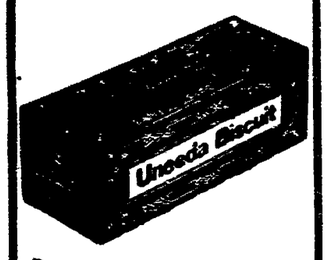

GRAHAM CRACKERS

A food for every day. Crisp, delicious and strengthening. Fresh baked and fresh delivered. 10 cents.

SNAPAROONS

A delightful new biscuit, with a rich and delicious cocoanut flavor. Crisp and always fresh. 10 cents.

Buy biscuit baked by

NATIONAL BISCUIT COMPANY

Always look for that Name

Heating Apparatus, Electric Wiring, Gas Fitting, Electric Bells.

Philip F. Conroy,
181 THAMES STREET,
Phone 817.

HOUSEKEEPING GOODS.

Upholstering and Interior Decorating,
Furniture Re-Covered.
Mattresses made over,
Awnings mae.
ALL AT REASONABLE PRICES.

MRS. WM. F. SPINGLER,
7 Travers Block.
Tel. 397.

UPHOLSTERING
—AND—
Drapery Work.
Fine Line Upholstering Goods.
MATTRESSES MADE OVER.
First-Class Cabinet Work.
Furniture Repaired.
CROCKERY and FURNITURE PACKED and SHIPPED.
Furniture Stored.

J. W. HORTON & CO.
42 CHURCH STREET.

VICTOR.

"It's a Long, Long Way to Tipperary.

NOVEMBER RECORD NO. 17539.

Come in and hear it, or better still telephone 971, and let me send you 6 of this month's records to pick a selection from. Victor-Victrolas on easy payments.

Tel. 971 W. A. MAHER, Open Evenings.
13 Farewell St.

John Gillies.
SLATE, TILE AND GRAVEL ROOFER
The slate that has been tested for time. Estimates furnished on old or new roofs. All work guaranteed.
Office and Yard 352 Spring Street.
Opposite Howard Street.
(Formerly 19 Webster Street).
Telephone Connection.

DRIVE OUT THE CHILL.

The G. E. LUMINOUS RADIATOR adds cheer to a room and removes from the air the chill of late Fall.

BAY STATE STREET RAILWAY CO.
Illuminating Dept.
449-455 THAMES ST.
TELEPHONE 27.

FENCE
Sold and Built.

PERCY T. BAILEY,
Telephone Melville, R. I.

PRIVET HEDGE.

A lot of extra fine plants at very low prices. Just the time to plant them out.

THE BARKER REALTY CO.,
205 Broadway. Phone 1490

WHAT?
Bothered with poor gas light? Why go to Wm. Koschny's, 100 John street, and see his Inverted Gas Lights with by-pass for $1.25 A corker; cheap only in price. Plumbing, gas, hot water, steam.
WILLIAM KOSCHNY.
Plumber and Fitter.
Jobbing promptly attended to. Estimates cheerfully given.
100 John Street, Newport, R. I.

CROCKETT'S VARNISHES
For Every Purpose.

Waterproof Floor Finish that is a tough, elastic varnish for finishing floors. Can be washed with soap and water and heel marks do not show white, will not spot, crack or blister.

Amberline is the best interior finish on the market for the price, pale easy working and will give satisfactory results. Will dry over night and can be rubbed and polished.

S. W. Coggeshall, 201 Thames St.

Sooner or Later
Glenwood
The Range that Makes Cooking Easy

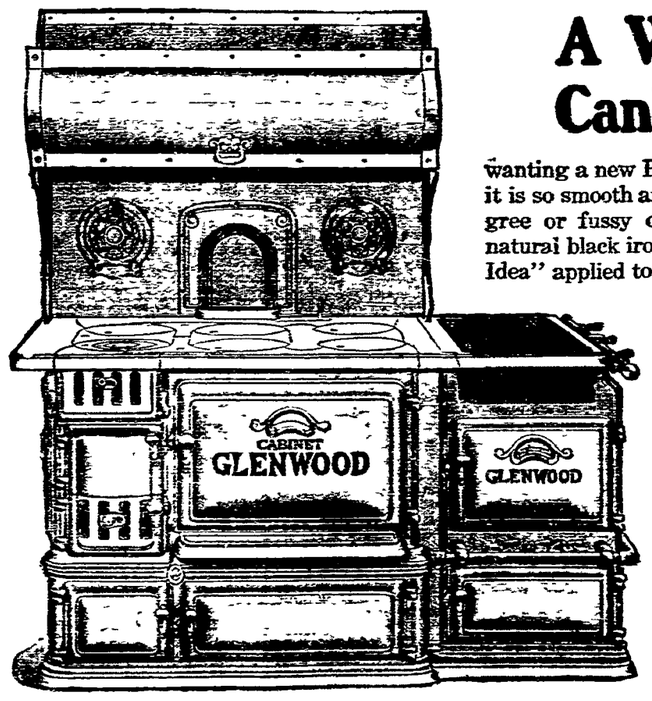

A Woman Can't Help

wanting a new Plain Cabinet Glenwood; it is so smooth and easy to clean, no filigree or fussy ornamentation, just the natural black iron finish.—"The Mission Idea" applied to a range.

The improved baking damper, heat indicator, revolving grate and roller bearing ash pan make it the most wonderful Cooking Machine ever devised to make housekeeping drudgless.

This Range is also made with Elevated Gas Oven instead of End Style as shown.

If gas is not desired, it can be had with large copper reservoir on the end opposite fire box. It can be furnished with fire box at either right or left of oven, as ordered.

Walsh Bros., Newport.

REAL ESTATE AND INSURANCE.

Two Family House
Off Point Trolley, lids, for sale for $3,200. A good home or a choice investment.

Building lot on Van Zandt avenue for sale for fifteen cents per foot.

EDWARD L. SPENCER,
REALTY BUILDING.

5 FIRES
All at night. Are you insured? If not you should see us before it is too late.

J. B. Parsonage & Son,
10 FRANKLIN STREET.
"The Agency of Perfect Service."

ONE LEFT.
WE HAVE NOW BUT ONE LOT FOR SALE ON THE LAWTON ESTATE PROPERTY ON BROADWAY. THIS IS YOUR LAST OPPORTUNITY TO GET ON LOWER BROADWAY AND SAVE CAR FARE.

Clarence A. Hammett Company.
Real Est. and Insurance.
323 Thames Street. Tel. 469

WANTED.
Good two tenement house in Point Section. Will pay $5,500.

WANTED.
First-class seven room cottage to buy or rent. Must be near the water.

WM. E. BRIGHTMAN,
Telephone No. 5.

RHUDDLANS
On-the-Cliffs
Is at the foot of Sea View avenue, one block from Bath road, one block from Easton's Beach, and consists of four furnished cottages, each cottage being on the corner of an ample and well ared for property, and having an unobstructed view of the ocean. Each cottage has a parlor, den, dining room, kitchen, three large and two small bed rooms, bath room, and separate toilet and an attic for trunks. There is a grate in the parlor, and a cellar with a hot air furnace. Ample piazzas. Lighting is by both electricity and gas. These are the only cottages renting at a moderate price on the Cliff Walk. At Rhuddlans there are no extremes of heat or cold from May to December.

This property is also for sale.

For terms and particulars and for waiting list rental blanks apply to any Newport real estate broker.

For Rent.
Small tenement with improvements furnished for light housekeeping near the Post Office.
Tenement with all modern improvements. Furnished for light housekeeping. In good location.

FOR SALE.
Four-tenement house, near postoffice. 2 cottages Fifth ward.

WM. LOFTUS, 234 Spring St

SEVERAL VERY DESIRABLE
BUILDING LOTS
FOR SALE
On Easy Terms.
Good Location.
Full particulars on request.
C. H. Wrightington, 30 Bellevue Ave.

ATTRACTIVE VILLAS AND COTTAGES FOR SALE.
Also Farms and Country Places on the Island.
Insurance in strongest Companies.
Rentals for season of 1915.
FREDERICK H. PAINE,
Bellevue Avenue and Catherine Street.

FURNISHED HOUSES
For the Winter of 1914.
DEBLOIS & ELDRIDGE,
152 BELLEVUE AVENUE.
Newport, R. I.

C. E. Weeden,
Real Estate and Furnished Cottages
JAMESTOWN, R. I.

THE NEWPORT JOURNAL
AND WEEKLY NEWS
Is Especially Adapted for Mailing.

BEECKMAN FOR GOVERNOR.

[Continued from Tenth Page.]

of one day off in five for the permanent firemen.

The detailed vote for Congressman, governor and lieutenant governor in the state, and the composition of the General Assembly are as follows:

GOVERNOR.

Beeckman, R.
Quinn, D.
Thompson, Prog.
Theinert, S.
Merry, Proh.

Barrington	235	104	12	3	8
Bristol	731	496	11	11	8
Burrillville	871	735	9	11	8
Central Falls	1237	1293	15	17	12
Charlestown	115	80	5	6	4
Coventry	570	315	8	3	5
Cranston	2249	1407	55	198	10
Cumberland	881	750	15	22	9
E. Greenwich	425	165	11	1	5
E. Providence	1285	1931	83	65	33
Exeter	113	91	1	1	—
Foster	185	78	2	—	—
Glocester	220	141	1	3	—
Hopkinton	259	126	4	—	14
Jamestown	152	65	53	7	—
Johnston	545	188	11	37	3
Lincoln	738	697	6	39	22
Lt. Compton	150	26	4	2	4
Middletown	185	68	6	2	3
Narragansett	202	142	2	1	2
Newport	2900	1306	26	24	14
New Shoreham	193	141	—	—	—
No. Kingstown	386	363	12	—	5
No. Providence	558	337	8	19	6
No. Smithfield	314	155	6	—	—
Pawtucket	5103	3450	81	147	75
Portsmouth	217	85	1	—	22
Providence	12642	12773	564	842	141
Richmond	159	89	4	2	6
Scituate	387	329	6	2	20
Smithfield	284	154	4	6	8
So. Kingstown	662	437	12	6	18
Tiverton	459	255	6	2	7
Warren	550	346	9	3	9
Warwick	1465	614	59	24	10
W. Greenwich	67	11	—	—	2
Westerly	968	365	17	6	17
W. Warwick	1181	1102	3	3	4
Woonsocket	2212	1451	75	76	11
Total	41691	32244	1184	1503	531

Beeckman elected by 9,447 plurality.

LIEUTENANT GOVERNOR.

Vote by Cities and Towns.

	San Souci, R.	Mowry, D.	Tourtellot, Prog.	Kowinski, S.	Phillips, Proh.
Barrington	231	104	11	3	8
Bristol	697	495	13	12	8
Burrillville	696	795	12	12	8
Central Falls	1311	1189	12	17	7
Charlestown	113	81	5	6	4
Coventry	670	315	8	3	5
Cranston	2164	1383	64	106	21
Cumberland	869	751	18	23	8
E. Greenwich	417	158	12	1	10
E. Providence	1367	1027	103	68	31
Exeter	106	92	1	1	—
Foster	185	72	2	—	1
Glocester	222	133	1	3	2
Hopkinton	253	129	4	—	13
Jamestown	141	59	54	6	—
Johnston	568	188	12	38	4
Lincoln	737	587	6	38	13
Lt. Compton	143	27	1	2	4
Middletown	177	61	8	2	3
Narragansett	201	153	2	—	2
Newport	461	210	1	3	7
New Shoreham	139	138	—	—	—
No. Kingstown	361	351	10	—	6
No. Providence	535	321	12	18	5
No. Smithfield	213	152	—	—	—
Pawtucket	5166	3278	93	62	75
Portsmouth	195	78	1	1	22
Providence	12761	12093	664	906	170
Richmond	161	90	2	2	7
Scituate	389	305	9	2	20
Smithfield	277	149	5	6	8
So. Kingstown	524	597	8	5	13
Tiverton	451	249	3	—	7
Warren	520	317	8	3	6
Warwick	1476	531	75	23	12
Westerly	872	352	17	6	19
W. Greenwich	67	6	3	—	2
W. Warwick	1212	1061	—	3	4
Woonsocket	2235	1161	82	101	10
Totals	41183	31048	1381	1493	559

San Souci elected by 10,135 plurality.

FIRST CONGRESSIONAL DISTRICT.

	Burchard, R.	O'Shaunessy, D.	Lindemuth, Prog.	Higgins, S.	Brightman, Proh.
Barrington	316	126	12	3	9
Bristol	651	594	24	14	9
E. Providence	1348	1276	60	60	28
Jamestown	131	95	47	6	1
Little Compton	154	31	—	—	3
Newport	2003	2437	24	23	23
New Shoreham	172	133	—	—	—
Portsmouth	168	171	1	—	26
Providence	6178	7270	385	262	78
Tiverton	469	276	2	1	9
Warren	494	416	6	—	—
Total	11904	12691	511	358	186

O'Shaunessy elected by 787 plurality.

GENERAL ASSEMBLY.

	1913-14 Senate R.	1913-14 Senate D.	1913-14 House R.	1913-14 House D.	1915-16 Senate R.	1915-16 Senate D.	1915-16 House R.	1915-16 House D.
Barrington	1	—	1	—	1	—	1	—
Bristol	1	—	2	—	—	—	—	—
Burrillville	1	—	1	1	1	—	1	1
Central Falls	1	—	3	2	1	—	3	2
Charlestown	1	—	1	—	1	—	1	—
Coventry	1	—	1	—	1	—	1	—
Cranston	—	1	—	4	1	—	4	—
Cumberland	—	1	1	1	1	—	—	2
E. Greenwich	1	—	1	—	1	—	1	—
E. Providence	—	1	—	3	—	—	—	—
Exeter	—	1	1	—	—	—	1	1
Foster	1	—	1	—	1	—	—	—
Glocester	1	—	1	—	1	—	1	—
Hopkinton	1	—	1	—	1	—	1	—
Jamestown	1	—	1	—	1	—	—	1
Johnston	1	—	1	—	1	—	1	—
Lincoln	1	—	1	1	1	—	1	1
Little Compton	1	—	1	—	1	—	1	—
Middletown	1	—	—	1	1	—	1	—
Narragansett	1	—	1	—	1	—	1	—
Newport	1	—	3	2	1	—	3	2
New Shoreham	1	—	1	—	1	—	1	—
No. Kingstown	1	—	1	—	—	1	1	—
No. Providence	1	—	1	—	1	—	1	—

CONGRESSMAN O'SHAUNESSY.

	No. Smithfield	Pawtucket	Portsmouth	Providence	Richmond	Scituate	Smithfield	So. Kingstown	Tiverton	Warren	Warwick	W. Greenwich	W. Warwick	Woonsocket	Totals
No. Smithfield	1	—	1	—	1	—	1	—							
Pawtucket	1	—	10	—	1	—	—	—							
Portsmouth	1	—	1	—	1	—	—	—							
Providence	—	1	7	18	—	1	12	13							
Richmond	1	—	1	—	1	—	1	—							
Scituate	1	—	1	—	1	—	1	—							
Smithfield	1	—	1	—	1	—	1	—							
So. Kingstown	—	1	—	1	1	—	1	—							
Tiverton	1	—	1	—	—	1	1	—							
Warren	1	—	—	1	—	—	—	—							
Warwick	—	1	—	2	1	—	2	—							
Westerly	1	—	2	—	1	—	2	—							
W. Greenwich	1	—	1	—	1	—	1	—							
W. Warwick	—	1	—	3	1	—	1	2							
Woonsocket	1	—	5	3	1	—	4	4							
Totals	31	3	57	43	31	3	54	29							

SENATE.

Barrington—Smith, R. and D.
Bristol—Dixon, R.
Burrillville—Sayles, R.
Central Falls—Freeman, R.
Charlestown—Burdick, R. and Prog.
Coventry—Hudson, R. and Prog.
Cranston—Drummond, R.
Cumberland—Keach, R.
East Greenwich—Carpenter, R.
East Providence—Armstrong, R. and Prog.
Exeter—Pratt, D. and Prog.
Foster—Cook, R.
Glocester—Furnum, R.
Hopkinton—Taylor, R.
Jamestown—Head, R.
Johnston—Wilder, R.
Lincoln—Quarnby, R.
Little Compton—Wilbur, R.
Middletown—Spooner, R.
Narragansett—Caswell, R.
Newport—Burdick, R.
New Shoreham—J. E. Littlefield.
North Kingstown—Potter, D.
North Providence—Batchelder, R.
North Smithfield—Greene, R.
Pawtucket—Gorton, R.
Portsmouth—Anthony, R.
Providence—West, D.
Richmond—Barber, R. and Prog.
Scituate—Clarke, R.
Smithfield—Colwell, R.
South Kingstown—Hazard, R.
Tiverton—Grinnell, D. and Ind.
Warren—Smith, R.
Warwick—Reed, R.
Westerly—Arnold, R.
West Greenwich—Andrews, R.
West Warwick—Cadoret, R.
Woonsocket—Bennett, R.

HOUSE OF REPRESENTATIVES.

Barrington—Peck, R.
Bristol—Hammill, R.; Thayer, R.
Burrillville—Wilcox, R.; McCabe, D.
Central Falls—Bates, R.; Dion, R.; Jones, R.; Lappin, D.; Conroy, D.
Charlestown—Hoxsie, R. and Prog.
Coventry—Lamoureux, R. and Prog.
Cranston—Jennings, R.; Boyle, R.; Hamilton, R.; Bodwell, R.
Cumberland—McCauley, D. and Ind.; Pressy, D. and Prog.
East Greenwich—White, R.
East Providence—Bowen, R.; Butts, R. and Prog.; Balkcom, R. and Prog.
Exeter—Grinnell, D. and Prog.
Foster—Knight, R.
Glocester—Knight, R.
Hopkinton—Briggs, R.
Jamestown—Peckham, D. and Prog.
Johnston—Dunn, R.
Lincoln—Zurlinder, D., Prog., Ind.; Toner, R.
Little Compton—Peckham, R.
Middletown—Peckham, R.
Narragansett—Watts, R.
Newport—Lawton, R.; Coggeshall, R.; Levy, R.; Maher, D.; Sullivan, D.
New Shoreham—H. K. Littlefield, R.
North Kingstown—Slocum, R.
North Providence—Hay, R.
North Smithfield—Slater, R.
Pawtucket—Gorton, R.; Fortin, R.; Wendell, R.; Barker, R.; Whipple, R.; Thurber, R.; Taylor, R.; Brazeau, R.; Rittman, R.; Hughes, D.
Portsmouth—Sherman, R.
Providence—
Richmond—Wells, R. and Prog.
Scituate—Brown, R.
Smithfield—Harris, R.
South Kingstown—Trimble, R.
Tiverton—Hambley, R.
Warren—Wilbur, R.
Warwick—Aldrich, R.; Lynch, R.
Westerly—Haswell, R.; Langworthy, R.
West Greenwich—Fiske, R.
West Warwick—Tew, D. and Prog.; Reddy, D. and Prog.; Herenius, R.
Woonsocket—Andrews, R.; McLaughlin, D. and Prog.; McCarthy, D. and Prog.; Quinn, D.; Sutton, R.; Renauld, R.; Soucy, D.; Letendre, R.

THE BUTTER TREE.

Tropical Nuts Supply the Natives and Are Also Exported to Europe.

[Christian Herald.]

Mr. Yerby, the United States consul at Sierra Leone, tells of a wonderful tropical tree called the Shea or butter tree. It furnishes the natives not only with nuts, which they highly prize, but with butter which may become an article of commerce of importance, since it is already exported to Europe, where it is used in making artificial butter. This tree produces a nut covered with a soft pulp, which is in turn covered with a smooth skin, easily removable when the nut ripens. This pulp is sweet and wholesome. About 60 per cent of the nut is butter which is edible. The tree begins to bear when it is 15 years old, and reaches its full capacity in 25 years.

Barring jungle fires a butter plantation is a profitable investment. Chocolate manufacturers could easily absorb the product. Candles and soap can also be made of it. Trees that can produce butter, soap and candles are worth cultivating.

NEW YORK LETTER.

Push a Button and Call a Policeman, Newest Plan for Summoning Officers.

War and Christmas Candies—Moving Pictures at Panama Fair—A "Hobo" Convention.

[Correspondence of The News.]

NEW YORK, Nov. 3.—Push a button and call police. This is the very newest, not to say oldest, development in the effort to make New York's police force the most efficient in the world. This new method of summoning the guardians of the city's peace is to be introduced at first in only a single precinct, but the plan is to extend it eventually all over Manhattan. The system is made possible by the use of green flash lights fixed to iron posts distributed all over the precinct. Formerly these lights could be flashed only by the sergeant on the desk at the police station and were used merely to call in some man whom he desired to see. Now, however, any citizen, by pressing a button attached to the telephone boxes in the precinct, can start the lights flashing and summon the nearest officer. The lights, too, will be visible by day as well as by night. It is believed that this new system will combine the advantages of the old fixed post system, which required the policeman always to be at one point, with the patroling system, which will allow policemen to move about their beats.

There are two possible drawbacks to the system, however, the first being the ubiquitous small boy, who can make life miserable for the officer by continually flashing the lights. As the punishment will be heavy, however, for turning in such a false alarm, little more trouble is anticipated than with fire alarm calls. The other possible flaw in the system has to do with crooks; since one by pressing the button might call an officer to one end of his beat, while his partner was pulling off a job at the other end. But with the large number of policemen at hand it is thought that the system will work out satisfactorily and that New York will eventually be able to summon policemen as easily as it now does a bell boy in a hotel.

The European war bids fair to acquire as great unpopularity with the younger generation as already attaches to it among the grown-ups. On top of the news that Germany may be unable to send us the usual supply of holiday toys comes the announcement that there is likely to be a shortage of Christmas candles in many a youngster's stocking. Fate seems to have worked against American boys and girls in a number of ways to bring this about. Sugar, of course, is the principal ingredient of candy. Following the reduction of the tariff and the approach of free sugar, a number of American sugar factories and plantations have gone out of business and the crop in this country is said to be about 200,000 tons less than usual. With the outbreak of the war England was forced to find her sugar supply outside of Europe and began buying up sugar that ordinarily is imported into the United States, with the result that the price advanced nearly three cents a pound. Not only sugar but also glucose, condensed milk, preserved fruits and nuts, all of which are used to a minor extent in candy making, have increased in price.

In spite of the advances already made candy makers assert that they are losing money and that further increases must take place. Should these predictions be realized, American children are likely to join in the demand now arising in many quarters, that we grow all our sugar supply at home. That this would result in cheaper sweetmeats is as strong an argument in its favor with the youthful population as is the prospect of cheaper sweetening for the morning cup of coffee with those of more mature years. The importance of the candy industry is shown by the fact that nearly $500,000,000 a year is expended for its product.

Father Knickerbocker, it is decided, is to appear at the Panama fair next year as the biggest "movie" actor on record. For months camera men have been busy canning New York scenes of people and the city, which will be shown as it was in 1715, 1815 and as it is today. Of course it is only to the present that the moving picture part applies, the other two periods being represented by large paintings. There is to be a great model of the city at the end of the main passageway in the building in which the the transplanted New York is to be located, which will suddenly whirl out of sight by means of a revolving truck, to be replaced with a curtain on which the pictures will be shown. So complete will the reproduction be, it is said, that it will practically mean the transplanting of this city to San Francisco, and for the first time on record visitors to the fair will be able to see both the eastern and western Metropolis at the same time.

A new solution is to be atempted of New York's unemployment problem, and by this the more or less voluntarily idle, more commonly referred to as "hoboes." It appears that they have little respect for the efforts of various organizations to provide work for the idle, and so are going to attend to the matter themselves. Logic at least is on their side, since, as they maintained at a meeting to discuss this problem, no one could possibly know more about unemployment than they do. In fact, some of them have been unemployed in practically every large city in the United States. There is to be a national "hobo" convention in Washington, and it is expected that various possible solutions will there be discussed and decided upon.

The chairman of the board of aldermen has come out with the prediction that in not more than 35 years New York will have 12,000,000 inhabitants. The chairman of the board of aldermen is also chairman of the new committee of the city, which is working to house properly and most comfortably a city of twice the present size. Mr. McAneny frankly admits that the committee is not proposing any visionary schemes for beautiful boulevards and plazas, but is working along common sense lines. If the chairman's prediction proves correct, it will undoubtedly find itself extremely busy for the next generation.

Longacre.

"DON'T COUNT THE ENEMY. BEAT HIM!"

It is said that in the recent fighting near Przemysl, two generals reported to their commander, General Radko Dimitrieff, who is leading the Russian army investing Przemysl, that they were unable to hold out, owing to the overwhelming numbers of the enemy. "Don't count the enemy. Beat him!" was the commander's reply.

Uneeda Biscuit

Nourishment—fine flavor—purity—crispness—wholesomeness. All for 5 cents, in the moisture-proofpackage.

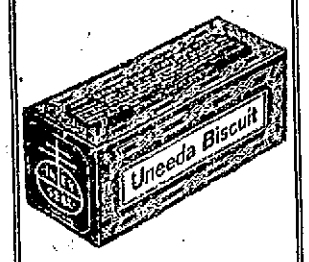

GRAHAM CRACKERS

A food for every day. Crisp, delicious and strengthening. Fresh baked and fresh delivered. 10 cents.

SNAPAROONS

A delightful new biscuit, with a rich and delicious cocoanut flavor. Crisp and always fresh. 10 cents.

Buy biscuit baked by

NATIONAL BISCUIT COMPANY

Always look for that Name

Heating Apparatus, Electric Wiring, Gas Fitting, Electric Bells.

Philip F. Conroy,

181 THAMES STREET,

Phone 817.

HOUSEKEEPING GOODS.

Upholstering and Interior Decorating,

Furniture Re-Covered. Mattresses made over, Awnings mae.

ALL AT REASONABLE PRICES.

MRS. WM. F. SPINGLER,

7 Travers Block.

Tel. 397.

UPHOLSTERING —AND— Drapery Work.

Fine Line Upholstering Goods.

MATTRESSES MADE OVER.

First-Class Cabinet Work.

Furniture Repaired.

CROCKERY and FURNITURE PACKED and SHIPPED.

Furniture Stored.

J. W. HORTON & CO.

42 CHURCH STREET.

VICTOR.

"It's a Long, Long Way to Tipperary.

NOVEMBER RECORD NO. 17639.

Come in and hear it, or better still telephone 971, and let me send you 6 of this month's records to pick a selection from. Victor-Victrolas on easy payments.

Tel. 971 W. A. MAHER, Open Evenings.

13 Farewell St.

John Gillies.

SLATE, TILE AND GRAVEL ROOFER

The slate that has been tested for time. Estimates furnished on old or new roofs. All work guaranteed.

Office and Yard 352 Spring Street, Opposite Howard Street. (Formerly 19 Webster Street). Telephone Connection.

DRIVE OUT THE CHILL.

The G. E. LUMINOUS RADIATOR adds cheer to a room and removes from the air the chill of late Fall.

BAY STATE STREET RAILWAY CO.

Illuminating Dept.

449-455 THAMES ST.

TELEPHONE 27.

FENCE

Sold and Built.

PERCY T. BAILEY,

Telephone Melville, R. I.

PRIVET HEDGE.

A lot of extra fine plants at very low prices. Just the time to plant them out.

THE BARKER REALTY CO.,

205 Broadway. Phone 1400

WHAT!

Bothered with poor gas light? Why go to Wm. Koschny's, 100 John street, and see his Inverted Gas Lights with by-pass for $1.25 A corker; cheap only in price. Plumbing, gas, hot water, steam.

WILLIAM KOSCHNY,

Plumber and Fitter.

Jobbing promptly attended to. Estimates cheerfully given.

100 John Street, Newport, R. I.

CROCKETT'S VARNISHES

For Every Purpose.

Waterproof Floor Finish that is a tough, elastic varnish for finishing floors. Can be washed with soap and water and heel marks do not show white, will not spot, crack or blister.

Amberline is the best interior finish on the market for the price, pale easy working and will give satisfactory results. Will dry over night and can be rubbed and polished.

S. W. Coggeshall, 201 Thames St.

Sooner or Later Glenwood

The Range that Makes Cooking Easy

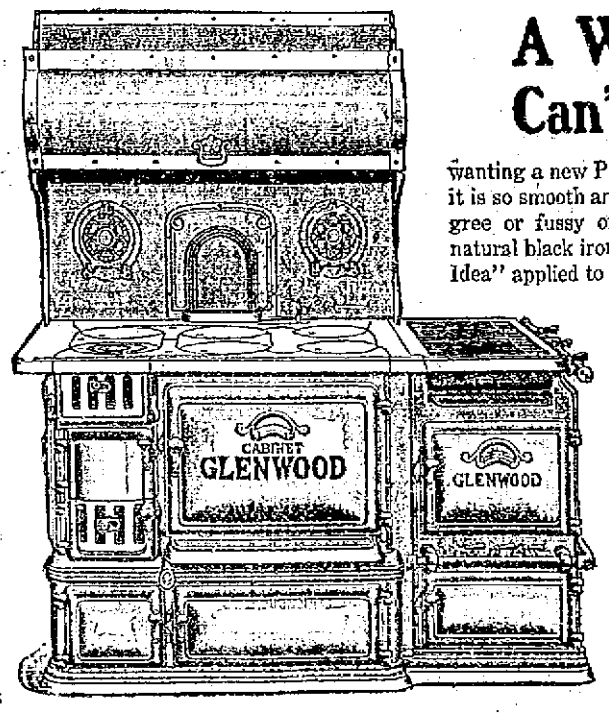

A Woman Can't Help

wanting a new Plain Cabinet Glenwood; it is so smooth and easy to clean, no filigree or fussy ornamentation, just the natural black iron finish.—"The Mission Idea" applied to a range.

The improved baking damper, heat indicator, revolving grate and roller bearing ash pan make it the most wonderful Cooking Machine ever devised to make housekeeping drudgless.

This Range is also made with Elevated Gas Oven instead of End Style as shown.

If gas is not desired, it can be had with large copper reservoir on the end opposite fire box. It can be furnished with fire box at either right or left of oven, as ordered.

Walsh Bros., Newport.

REAL ESTATE AND INSURANCE.

Two Family House

Off Point Trolley, line, for sale for $3,200. A good home or a choice investment.

Building lot on Van Zandt avenue for sale for fifteen cents per foot.

EDWARD L. SPENCER,

REALTY BUILDING.

5 FIRES

All at night. Are you insured? If not you should see us before it is too late.

J. B. Parsonage & Son,

10 FRANKLIN STREET.

"The Agency of Perfect Service!"

ONE LEFT.

WE HAVE NOW BUT ONE LOT FOR SALE ON THE LAWTON ESTATE PROPERTY ON BROADWAY. THIS IS YOUR LAST OPPORTUNITY TO GET ON LOWER BROADWAY AND SAVE CAR FARE.

Clarence A. Hammett Company,

Real Est. and Insurance.

323 Thames Street. Tel. 469

WANTED.

Good two tenement house in Point Section. Will pay $5,500.

WANTED.

First-class seven room cottage to buy or rent. Must be near the water.

WM. E. BRIGHTMAN,

Telephone No. 5.

RHUDDLANS

On-the-Cliffs

Is at the foot of Sea View avenue, one block from Bath road, one block from Easton's Beach, and consists of four furnished cottages, each cottage being on the corner of an ample and well ared for property, and having an unobstructed view of the ocean. Each cottage has a parlor, den, dining room, kitchen, three large and two small bed rooms, bath room, and separate toilet and an attic for trunks. There is a grate in the parlor, and a cellar with a hot air furnace. Ample piazzas. Lighting is by both electricity and gas. These are the only cottages renting at a moderate price on the Cliff Walk. At Rhuddlans there are no extremes of heat or cold from May to December.

This property is also for sale.

For terms and particulars and for waiting list rental blanks apply to any Newport real estate broker.

For Rent.

Small tenement with improvements furnished for light housekeeping near the Post Office.

Tenement with all modern improvements. Furnished for light housekeeping. In good location.

FOR SALE.

Four-tenement house, near postoffice. 2 cottages Fifth ward.

WM. LOFTUS, 234 Spring St

SEVERAL VERY DESIRABLE BUILDING LOTS FOR SALE

On Easy Terms.

Good Location.

Full particulars on request.

C. H. Wrightington, 30 Bellevue Ave.

ATTRACTIVE VILLAS AND COTTAGES FOR SALE.

Also Farms and Country Places on the Island.

Insurance in strongest Companies.

Rentals for season of 1915.

FREDERICK H. PAINE,

Bellevue Avenue and Cathpring Street.

FURNISHED HOUSES

For the Winter of 1914.

DEBLOIS & ELDRIDGE,

152 BELLEVUE AVENUE.

Newport, R. I.

C. E. Weeden,

Real Estate and Furnished Cottages

JAMESTOWN, R. I.

THE NEWPORT JOURNAL AND WEEKLY NEWS

is Especially Adapted for Mailing.

Take the easiest and shortest way to sell, rent, hire or to have your wants filled. Telephone Daily News, 17 or 9908. Push the button and we'll do the rest.

SITUATIONS WANTED.

Advertisements of 25 words under this head if set close are inserted once for 25 cents, and 10 cents for each time thereafter on one order.

DRESSMAKER wishes plain and fancy sewing. Call 24 Clinton avenue.

YOUNG WOMAN, as chambermaid, waitress or plain cook. No washing, best reference. Address Box G, Daily News Office.

WANTED—A place to work, by a young married woman, where she may keep her baby with her. Apply 48 Clarke street, between 10 and 2 P. M.

WANTED—By man, to look after furnaces. Apply E. H. Collins, 11 Church Street court. Phone 868.

CARETAKER—Lady will give a good reliable Protestant woman use of bed room, dining room and kitchen in exchange for care of house, heater and telephone. Give references. Address Box 22, Daily News Office.

PRACTICAL NURSE

Can come well recommended by patients and doctors. 25 years' experience. Confinement a specialty. Terms reasonable. Mrs. T. W. Spence, 11 Dean avenue.

HELP WANTED.

Advertisements of 25 words under this head if set close are inserted once for 25 cents, and 10 cents for each time thereafter on one order.

WANTED—Girl for general housework, in a small family. Must be a good cook. Good wages. Answer Box 26, Postoffice.

WANTED—Chambermaid to do laundry work in family of two. Must have references. Address Box 28, Daily News Office.

WANTED—A capable girl for cooking and some general work; no washing or ironing. References required. Address Box 59, Daily News Office.

GENERAL WANTS.

Advertisements of 25 words under this head if set close are inserted once for 25 cents, and 10 cents for each time thereafter on one order.

WANTED—To buy for cash, household furniture of every description. Victor Machines and Victrolas wanted. Stoneman's Furniture Store. Tel. 1788.

WANTED—500 men to carry their bread home now during our annual fall bread sale. 20 per cent discount. Means every fifth day free bread. Tell the Mrs. to send the children to the island Home Bakery, 489 Thames street.

PIANO TUNING,
PIANOS—PLAYER PIANOS.
RALPH WOOD, 30 High St. Tel. 1464.

FOR SALE.

Advertisements of 25 words under this head if set close are inserted once for 25 cents, and 10 cents for each time thereafter on one order.

FOR SALE—In Jamestown, ten minutes from either ferry, six-room cottage on corner, with hot water heat, 10,000 feet of land, with fruit and shade trees. Connected with sewer. Address Box L, Daily News Office.

FOR SALE—Lots 50x100, Eustis avenue; 100 by 100, Bliss road and adjoining lots; 10c, 12½c and 15c per foot. Gas, electric lights and sewer. Fine view of the ocean. Harry E. Chace, Coggeshall building.

FOR SALE—Three acres of land, just beyond city limits. Harry E. Chace, Coggeshall building.

FOR SALE—New eight-room cottage, all improvements, just off Broadway. $4,200. Harry E. Chace, Coggeshall building.

FOR SALE—Or will lease, nine-room cottage and garage, 17 Clinton avenue. Modern improvements. No reasonable offer refused. Inquire of W. H. Preble, 25 Broadway.

FOR SALE—Upright 40-H. P. Steam Boiler, used less than two years, in splendid condition. Too small for our requirements. Make us a reasonable offer. Newport Coal Company.

FOR SALE—Ten ornamental privets, trimmed in globes, 5 ft. in diameter. Can be moved with dirt; also trimmed peaks, very handsome and reasonable. Can be seen Edward E. Peckham, Riverview avenue, off Green End, Telephone 2515 F 11, Middletown, R. I. Address Melville Station, Newport, R. I.

TYPEWRITERS—Second-hand Remingtons $23, rebuilt $28; second-hand Underwoods $27, rebuilt $40 to $48. One Remington $15. Williams's School, corner Spring and Cannon streets. Tel. 2142.

FOR SALE—Building lots on the Cummings road on easy terms; by J. A. Cummings, 130 Thames street.

FOR SALE—Six sacks of hemlock and spruce kindlings; dry and of uniform length, delivered in town one dollar ($1.00). Newport Coal Company.

AN EXCELLENT centrally located building lot for sale, about 2,500 feet of land. Thompson, 29 Bellevue avenue.

FOR SALE—Two lots, 50 by 133, on Russell avenue. Inquire at 26 Russell avenue.

NOTICE—For sale, Hallet & Davis piano, in first-class condition. One year old. Cost $525, will sell for $135 cash. A party is leaving town. Address Box T, Daily News Office.

FOR SALE,
SWEET CIDER
Delivered in Newport and including barrel for six dollars and a half.
FRED B. DAVIS, SLOCUMS, R. I.

FOR SALE.
Positively New Victor Records
50 records 35c; $1.25 and $1.50 records for 50c.
Also $65 Burrows folding parlor pool and billiard table with full equipment, as good as new, $40. Address Box 40, Daily News Office.

THE NEWPORT JOURNAL
AND WEEKLY NEWS
Is especially adapted for mailing

FOR RENT, ROOMS AND BOARD.

Advertisements of 25 words under this head if set close are inserted once for 25 cents, and 10 cents for each time thereafter on one order.

FURNISHED ROOMS TO LET.
Meals If Desired.
Modern Improvements.
Prospect House, 22 Prospect Hill St.

TO LET—Furnished, two connecting rooms, for housekeeping, with improvements. Central. Apply 46 Corne street.

TO LET—Three furnished rooms on first floor, and two on second floor; also space for automobile in stable. Call at 28 Ayrault street, between 10 and 3.

TO LET—Flat 13 Lincoln street. Apply at 21 Clinton Ave., after 6 P. M.

WANTED—To rent, dwelling with 5 chambers, high ceilings, good heating plant and yard. State whether has place for automobile. Major Thorpe, Portsmouth, N. H.

TO LET—Front room; steam heat, light and bath. $12 per month, in private house, two blocks from Government Landing. Address Box 56, Daily News Office.

WANTED—Unfurnished room with heat and light. Central location. Address Box 26, Daily News Office.

WANTED—A house of eight or nine rooms. Central location. Address Box 21, Daily News Office.

TWO SUNNY AND COMFORTABLY FURNISHED ROOMS for light housekeeping. Modern conveniences; also board and rooms. Very central, 44 Pelham street.

TO LET—Six-room cottage, all furnished, and with all modern improvements; occupied until Nov. 1 by Lieutenant J. W. Reeves. Apply to Stoneman's Furniture Store. Tel. 1788.

TO LET—A nicely furnished front room, in private family. Suitable for one or two persons. All conveniences. Box 54, Daily News Office.

WANTED—In Point district or near it, a tenement or cottage with heat and bath for small family. State rent and location. Address Box 21, Daily News Office.

TO LET—Sceond story apartment, six rooms, one attic room. Apply 16 Pond avenue.

FOR RENT—Seven-room cottage at 7 Ellwood place. Modern improvements. Hot water heat. Apply within. Rent $20.00.

OFFICE—To be ready November 16th, one or two rooms, suitable for physician or dentist. Telephone and service. Central. Address Box 23, Daily News Office.

TO LET—Furnished room. 7 Central street.

TO LET—On the Point, kitchen and bedroom furnished for light housekeeping. $12 per month. Apply at 2 Cherry street.

TO LET—Upper tenement of four rooms, toilet, gas. Apply 50 Dixon St.

FOR RENT—Nine-room cottage and improvements. 15 Bay View avenue. Inquire at 15½ Bay View avenue.

TO LET—Upper tenement, 28 Howard street. Eight rooms and bath. Apply Marlborough Market, or 16 Bliss road.

FOR RENT—Half house to one or two women or man and wife. Heat and service, bedrooms, private sitting room, kitchen and dining room. Furnished. Central. Address Box 3, Daily News Office.

FOR RENT—Upper apartment 315 Broadway. Apply to James P. Cozzens, Newport Trust Co.

TO LET—Stable on Kaull & Anthony's wharf. City water, electric lights, concrete wash stand. Suitable for garage. Apply to T. Fred Kaull.

FOR RENT—Furnished room on Mann avenue. All modern improvements. Suitable for one or two persons. Address Box 31, Daily News Office.

TO LET—House 9 Ledyard place. Telephone 165 or C. Biesel, 136 Bellevue avenue.

IF YOU WANT up-to-date well-heated, furnished rooms, suitable for one or two persons, at low winter rates, apply 39 School street.

TO LET—Two furnished rooms; good central location; bath room on same floor. Terms very low to right parties. Apply 6 Equality Park.

TO LET—Stable rear 21 Green street, suitable for garage or storage room. Price $15 per month. Telephone 1189.

TO LET—A cozy apartment, completely furnished for housekeeping. Telephone 1467.

TO LET—Lower tenement, 21 Green street. J. A. Barker. Tel. 1189.

FOR RENT—On Thames street Barker block, upper tenement of 6 rooms and bath. J. A. Barker. Tel. 1189.

FOR RENT—Over Shoe Factory, 340 Thames street, tenement, 7 rooms and bath. Possession about Oct. 1. J. A. Barker. Tel. 1189.

TO LET—Nine-room cottage, 84 Warner street, with all modern improvements; hot water heat. Also seven-room cottage, all improvements. Apply 25 Newport avenue.

TO LET—Two or three very pleasant furnished rooms for housekeeping; all improvements; including heat, piazza overlooking harbor. Central, 33 Corne street.

TO LET—Newly furnished rooms with bath, $2.50 to $5.00 per week. Also bedroom and kitchen for light house keeping. Mrs. White, 1044½ Broadway. Tel. 2102.

TO LET—Furnished rooms. All improvements. Reasonable. 10 Barney St.

TO RENT—Apartment of three nice furnished rooms for light housekeeping, with bath, gas and heat. Reasonable rent to a permanent family. 21 Dearborn street.

ONE OR TWO FURNISHED ROOMS for light housekeeping. Gas, light, heat, bath and laundry; also phone. Location central. Mrs. Hayes, 21 Mann avenue.

TO LET—Four-room furnished apartment and six-room furnished cottage, with all modern improvements. Apply at Stoneman's Furniture Store.

DeLANGIE COTTAGE,
9 Rhode Island Avenue.
Reasonable terms for board and rooms.
Tel. 1529.

NASON COTTAGE,
26 MILL STREET.
Reasonable terms for board and room.

THE MACPHIE COTTAGE,
106 Church Street.
..FIRST-CLASS BOARDING HOUSE..
Terms Reasonable.
Telephone 1722.

AUTOMOBILES.

Advertisements of 25 words under this head if set close are inserted once for 25 cents, and 10 cents for each time thereafter on one order.

FOR SALE—The famous Marion, the car that wins the money; will beat anything in its class. Guaranteed to do 65 miles per hour. Fully equipped with fenders, prestolite tank and electric horn $275. Apply R. E. Arter, Engineering Works.

FOR SALE—Five-ton truck, large platform body; three speeds; plenty of power; solid construction. Sell cheap; great bargain Orswell, Miantonomi avenue.

DEMOCRATS RETAIN CONTROL OF CONGRESS.

[Continued from First Page.]

ocratic majority might possibly stand at 30.

At noon, with 85 Congressional districts missing, the election of 185 Democrats, 162 Republicans and three Progressives was reported. The present complexion of the House is 285 Democrats, 129 Republicans, 15 Progressives and six vacancies.

BRUMBAUGH CHOSEN GOVERNOR

Republican Plurality in Pennsylvania for State Candidates Grows.

PHILADELPHIA, Nov. 4.—The Republican plurality in Pennsylvania for all state candidates continue to increase as additional returns are received. With 60 per cent of the state heard from, the plurality of United States Senator Boise Penrose over A. Mitchell Palmer, his Democratic opponent, stands at 180,046, with indications that it will come close to 200,000, if not exceeding those figures. Gifford Pinchot, Progressive, is about 2,000 behind Palmer. Penrose's plurality in Philadelphia alone is 114,888. Pinchot ran 13,000 ahead of Palmer in Philadelphia.

For Governor—Martin G. Brumbaugh, Republican, had a plurality of 133,996 over Vance C. McCormick, his Democratic-Progressive opponent. Brumbaugh's plurality in Philadelphia is 119,036.

The Republicans also elected their candidates for lieutenant governor, secretary of internal affairs, and their four nominees for Congressmen at large.

Philadelphia's Congressional delegation of six will be solidly Republican, the two Democratic members from this city going down to defeat. From returns at hand the Republicans also won three Congressional seats outside of Philadelphia held by Democrats and one held by a Progressive. The Republicans also increased their majority in the state senate and house principally at the expense of the Progressives.

NOT A REBUKE TO WILSON.

Champ Clark Believes Republican Victories Were Due to the War.

BOWLING GREEN, Mo., Nov. 4.—Champ Clark, speaker of the national House, commenting this morning on the Republican victories in a majority of states yesterday, said the vote was not a rebuke to the Wilson administration, but "just one more thing that could happen during these days of European war. "The result at the polls throughout the country," said the speaker, "was a great surprise to me, but the defeat of a great number of Democratic Senators and Congressmen is not a rebuke to the policies of President Wilson. No, it is just a natural occurrence, one that might happen during these days of general mix-up. The European war may have had something to do with it.

"The re-uniting of the Progressive and Republican forces in many districts and the inability of Democratic legislators, because of the long session of Congress, to properly canvass their districts naturally permitted the voters to drift back to old party lines and the Republican victories are the result."

BY A SAFE MAJORITY.

The Woman Sufrage Amendment Carried in Montana.

CHICAGO, Nov. 4.—The woman suffrage amendment in Montana has carried by a "safe majority," according to a telegram received here shortly before noon today by Mrs. Medill McCormick, chairman of the Congressional committee of the National Woman Suffrage Association, from Mrs. Jane T. Rankin of Missoula, the committee's representative in Montana.

PRACTICAL ECONOMY.

Fall Apples Turned Into Sauce Will Keep Perfectly During the Winter.

[Orillia Packet.]

There is much talk just now about buying and using apples. The intent is good, and the advice is sound, but generally indefinite. Winter apples, in this district at least, will not be very cheap, even this year. Moreover many householders lack proper winter storage for them. Therefore reference to the practice of what appears to be a small percentage of Orillia housewives, who find the usual winter price of from $3.50 to $5 a barrel discouraging, if not prohibitive, may be useful.

Fall apples are generally, if not invariably, cheap; this year they are very cheap. Just now let us take the Wealthy. Without the barrel, Wealthy apples may be bought at from $1 to $1.50 a barrel at the highest. The plan of the housekeepers in question is to get a barrel or two of this variety, say, and turn them into apple sauce, gradually, perhaps, but before they have aged sufficiently to lose their flavour, and put them away in gem jars for daily use up to the time when apples come again the following August. Simple apple sauce, with say three ounces of sugar to a pound of fruit. In ordinary gem jars these apples will keep perfectly, and turn out whenever wanted as fresh as if just made. If jars have to be bought, large ones, say half-gallon, pay best, because plain apple sauce is disposed of more quickly than richer fruit, and a big jar can be bought almost as cheap as one half the size or less.

This plan is infinitely better than drying apples for home use, or than relying upon keeping them fresh throughout the winter. The economically disposed housekeeper who will adopt this method the present season will save money and do something practical towards forwarding the movement in favour of using apples more freely, and buying less imported fruit from the motive of patriotism as well as a matter of economy.

ADAMS'S AUCTION ROOM,
136 THAMES STREET,
Cash paid for Household Goods or will sell your goods at Auction.
List your Real Estate here.
Tel. 9974. House 1218.
W. F. ADAMS, Auctioneer
Auction Sale every Thursday.

NEW PERFECTION
Wick Blue Flame Oil Cook-Stove
The stove for quick summer cooking and a cool kitchen. Fine for baking-day, ironing-day and wash-day. On or off, high or low as required. Clean and simple. Three sizes.
STANDARD OIL COMPANY
(Incorporated)

GROW WITH THIS BANK!

The fact that we are growing yearly, indicates our ability to help others grow.

Every facility which can, with safety be used to assist our patrons, is freely offered new depositors.

Our Capital, Surplus and Profits $192,353.00.

National Exchange Bank,
38 WASHINGTON SQUARE.

NAPOLEON

Could fight men, but he was helpless before the cold of northern winter.

A reserve fund in the bank will help you provide for all conditions of weather and emergencies.

Your account is invited.

4 per cent interest paid.

Savings Bank of Newport.

The Century Store.
FOUNDED 1796.

ART EMBROIDERY.

A showing this week of finished

Centrepieces, Pillow Tops, Aprons.

Novelties of all kinds, demonstrating what can be done in your leisure hours—with the holidays but seven weeks away this is an opportune time for beginning something for USEFUL GIFTS.

Stamped Centrepieces, Doilies, Aprons, Pillow Tops, Scarfs, Corset Covers, Night Robes,

In an excellent assortment of patterns, many with instructions for the embroidery.

25c upwards.

SPECIAL.

Stamped Pillow Tops with 6 skeins of embroidery silk 25c.

FLEISHER'S YARNS.

We are agents for "Fleisher's Yarns," Shetland Floss, Knitting Worsted, Germantown4 and d 8 Fold, Golf Yarn Angora and Saxony. Complete line of colors at no advanced prices.

SEE WINDOW DISPLAY.

THE WM. LEYS DRY GOODS CO.
135-137 THAMES STREET.

LOST AND FOUND.

Advertisements of 25 words under this head if set close are inserted once for 25 cents, and 10 cents for each time thereafter on one order.

LOST—Pair of eyeglasses, in case, in vicinity of Opera House. Finder please return to 130 Broadway. S. T. Reward.

LOST—Pekenese female spaniel; buff color and white. Wore collar but no name. Finder please return to 1 Green place and receive reward.

LOST—On Monday afternoon, a solid gold bracelet, from Ann street to Wm. B. Sherman's store. Valued as a wedding gift. Reward if returned to 6 Narragansett avenue.

LOST—A brooch containing a baby's picture. Reward if returned to 19 Butler street.

LOST—Small pin, gold back, marked Blanchard. Return to 87 Washington street. Receive $1.00 reward.

LOST—At the Colonial Theatre, Monday evening, during the first performance, a fountain pen. Finder please return to L. S. Gillis, Hall & Lyon Co., and receive reward.

LOST—A pair of eyeglasses in a black case. 81 Touro street. Telephone 1669.

Carriers of the Daily News are forbidden to roll or twist papers and throw them upon premises; are not allowed to have other boys with them without permission, and have no papers to sell.

THE YOUNG MEN'S CHRISTIAN ASSOCIATION,
41 Mary Street. Newport, R. I.
(Legal Title.)

"A great Christian Club, in an adequate building will keep men from drinking, gambling and other vices—The Young Men's Christian Association has come to be recognized as a powerful and necessary factor both in business and government matters."
—[Wm. H. Taft.

To place the privileges of the Association within the reach of wage earning young men, nominal membership fees are maintained. The Association's regular income must be supplemented by annual subscriptions. ENDOWMENTS ARE NEEDED TO MAKE POSSIBLE A PERMANENT AND GROWING WORK. All property is free of incumbrance.

FORM OF BEQUEST.

I give and bequeath to the Young Men's Christian Association of Newport, R. I., the sum of ——— to be held by said Corporation and invested by its Advisory Committee, the income thereof to be applied to the use of the said Association.

President H. A. Titus,
Treasurer, A. K. Sherman.

ADVISORY COMMITTEE
(In relation to bequests)
George Peabody Wetmore, Arthur Curtiss James, George Gordon King, Guy Norman, William P. Sheffield.

For information about the work of the Association, write General Secretary, J. P. Lantz.

OUR EQUIPMENT

And facilities for the care and protection of your money and the proper transaction of your financial matters are modern in every respect, fully abreast the times. Why not take advantage of your opportunity and make use of this equipment and our facilities for the protection of YOUR income.

The many new depositors we are gaining indicates a growth of this bank which will permit an added and larger usefulness to the community. We shall be pleased to have you identify yourself with us.

NEWPORT TRUST CO.,
NEWPORT, R. I.

CREDIT GOES WITH A BANK ACCOUNT.

As your bank account grows in value, your credit also increases—it is automatic in effect.

An account with the Aquidneck National Bank is a great aid to financial standing.

Your account subject to check is cordially invited.

Aquidneck National Bank,
Newport, R. I.
ESTABLISHED 1854.
Capital $200,000.00. Surplus and Profits (earned) $120,000.00

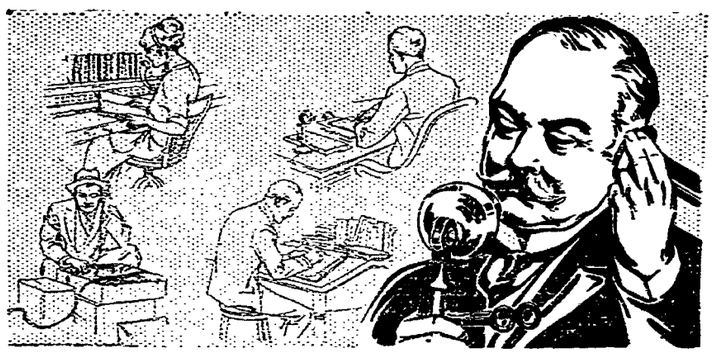

Human Factors in Telephone Service.

It takes a lot of people working together intelligently and harmoniously with the best telephone equipment to give good telephone service.

The information operator, the engineer who plans for your future needs, the line tester, and the accountant who makes out your bills for telephone service, are a few of the many kinds of the telephone workers who co-operate to make the Bell system the most efficient in the world.

There are 150,000 employes in the Bell system co-operating to give to the American people the best possible service.

Every Bell Telephone is a Long Distance Station

PROVIDENCE TELEPHONE COMPANY,
CONTRACT DEPT. 142 SPRING STREET

MISCELLANEOUS.

DR. E. C. HOLLOWAY,
Foot Specialist and Electrolysian.
Ingrowing Nails, Hair Moles and Warts removed. Treatment painless. Massage.
Open evenings.
70 Spring Street. Tel. 841.

Here is a Chance
To buy a good home. House has 9 rooms and bath, hardwood floors, cement cellar, glassed-in piazza. Large lot of land goes with house. Let me show it to you.
A. C. KNOWLES, Jamestown.

TREE PRUNING.
Different Variety of Trees and Shrubs Furnished
General Care of Lawns and Gardens.
JOHN S. MARTIN,
20 Narragansett Ave. Phone 706.

I FIT GLASSES PERFECTLY!
Don't
Overlook the importance of having Glasses or Spectacles that correctly fit the eyes—to be careless in this respect often brings on serious eye trouble.
Come here for any kind of Lens konwn to Science; I'll adjust the glasses perfectly to your eyes.
L. N. Vaughan,
Optometrist
104 BROADWAY.

THE NEWPORT JOURNAL
AND WEEKKLY NEWS

EMPLOYMENT OFFICES.

Employment Bureau.
Mrs. N. McMahon,
21 JOHN STREET.
Well trained male and female help. Strict attention given to orders left at this bureau. Tel. 945.

MRS. WELCH.
Employment Office.
265 Thames Street.
Orders taken for
ENGLISH MUFFINS, CRUMPETS, HOME MADE DOUGHNUTS.

MRS. HODGSON,
INTELLIGENCE OFFICE
47 FAREWELL STREET,
Tel. 788. Newport, R. I.

$25 REWARD.

THE DR. BATES SANATORIUM CO. OF JAMESTOWN, R. I., HEREBY OFFERS A REWARD FOR THE ARREST AND CONVICTION OF THE PERSON OR PERSONS WHO STOLE SOME FORTY HUBBARD SQUASHES FROM THE SANATORIUM GARDENS ABOUT TWO WEEKS AGO.
W. LINCOLN BATES, SUPT.

THOMAS MAGUIRE,
MASON CONTRACTOR.
All kinds of stone work, Brick laying. Expert on Drains.
Plastering. Cement Work.
25 Dean Ave. Tel. 1174.

R. JENSEN,
General House Painter and Paper Hanger.
For estimates apply at 103 Wellington avenue.
Telephone 9850.

NewspaperArchive®.com

Take the easiest and shortest way to sell, rent, hire or to have your wants filled. Telephone Daily News, 17 or 9908. Push the button and we'll do the rest.

SITUATIONS WANTED.

Advertisements of 25 words under this head if set close are inserted once for 25 cents, and 10 cents for each time thereafter on one order.

DRESSMAKER wishes plain and fancy sewing. Call 27 Clinton avenue.

YOUNG WOMAN, as chambermaid, waitress or plain cook. No washing, best reference. Address Box G, Daily News Office.

WANTED—A place to work, by a young married woman, where she may keep her baby with her. Apply 46 Clarke street, between 10 and 2 P. M.

WANTED—By man, to look after furnaces. Apply E. H. Collins, 11 Church Street court. Phone 868.

CARETAKER—Lady will give a good reliable Protestant woman use of bed room, dining room and kitchen in exchange for care of house, heater and telephone. Give references. Address Box 22, Daily News Office.

PRACTICAL NURSE

Can come well recommended by patients and doctors. 25 years' experience. Confinement a specialty. Terms reasonable. Mrs. T. W. Spence, 11 Dean avenue.

HELP WANTED.

Advertisements of 25 words under this head if set close are inserted once for 25 cents, and 10 cents for each time thereafter on one order.

WANTED—Girl for general housework, in a small family. Must be a good cook. Good wages. Answer Box 70, Postoffice.

WANTED—Chambermaid to do laundry work in family of two. Must have references. Address Box 28, Daily News Office.

WANTED—A capable girl for cooking and some general work; no washing or ironing. References required. Address Box 59, Daily News Office.

GENERAL WANTS.

Advertisements of 25 words under this head if set close are inserted once for 25 cents, and 10 cents for each time thereafter on one order.

WANTED—To buy for cash, household furniture of every description. Victor Machines and Victrolas wanted. Stoneman's Furniture Store, Tel. 1788.

WANTED—500 men to carry their bread home now during our annual fall bread sale. 20 per cent discount. Means every fifth day free bread. Tell the Mrs. to send the children to the Island Home Bakery, 189 Thames street.

PIANO TUNING,
PIANOS—PLAYER PIANOS.
RALPH WOOD, 30 High St. Tel. 1464.

FOR SALE.

Advertisements of 25 words under this head if set close are inserted once for 25 cents, and 10 cents for each time thereafter on one order.

FOR SALE—In Jamestown, ten minutes from either ferry, six-room cottage on corner, with hot water heat, 10,000 feet of land, with fruit and shade trees. Connected with sewer. Address Box 14, Daily News Office.

FOR SALE—Lots 50x100, Eustis avenue; 100 by 100, Bliss road and adjoining lots; 10c, 12½c and 15c per foot. Gas, electric lights and sewer. Fine view of the ocean. Harry E. Chace, Coggeshall building.

FOR SALE—Three acres of land, just beyond city limits. Harry E. Chace, Coggeshall building.

FOR SALE—New eight-room cottage, all improvements, just off Broadway, $4,200. Harry E. Chace, Coggeshall building.

FOR SALE—Or will lease, nine-room cottage and garage, 17 Clinton avenue. Modern improvements. No reasonable offer refused. Inquire of W. H. Preble, 325 Broadway.

FOR SALE—Upright 40-H. P. Steam Boiler, used less than two years, in splendid condition. Too small for our requirements. Make us a reasonable offer. Newport Coal Company.

FOR SALE—Ten ornamental privets, trimmed in globes, 5 ft. in diameter. Can be moved with dirt; also trimmed peaks, very handsome and reasonable. Can be seen Edward E. Peckham, Riverview avenue, off Green End. Telephone 2315 F 11, Middletown, R. I. Address Melville Station, Newport, R. I.

TYPEWRITERS—Second-hand Remingtons $23, rebuilt $28; second-hand Underwoods $27, rebuilt $40 to $48. One Remington $15. Williams's School, corner Spring and Cannon streets. Tel. 2112.

FOR SALE—Building lots on the Cummings road on easy terms; by J. L. Cummings, 130 Thames street.

FOR SALE—Six sacks of hemlock and spruce kindlings; dry and of uniform length, delivered in town one dollar ($1.00). Newport Coal Company.

AN EXCELLENT centrally located building lot for sale, about 2,500 feet of land. Thompson, 20 Bellevue avenue.

FOR SALE—Two lots, 50 by 132, on Russell avenue. Inquire at 26 Russell avenue.

NOTICE—For sale, Hallet & Davis piano, in first-class condition. One year old. Cost $325, will sell for $135 cash, as party is leaving town. Address Box 61, Daily News Office.

FOR SALE,
SWEET CIDER
Delivered in Newport and including barrel for six dollars and a half.
FRED B. DAVIS, SLOCUMS, R. I.

FOR SALE.
Positively New Victor Records
35c records 35c; $1.25 and $1.50 records for 50c.
Also $65 Burrows folding parlor pool and billiard table with full equipment, as good as new, $40. Address Box 40, Daily News Office.

THE NEWPORT JOURNAL
AND WEEKLY NEWS
Is especially adapted for mailing

FOR RENT, ROOMS AND BOARD.

Advertisements of 25 words under this head if set close are inserted once for 25 cents, and 10 cents for each time thereafter on one order.

FURNISHED ROOMS TO LET.
Meals If Desired.
Modern Improvements.
Prospect House, 22 Prospect Hill St.

TO LET—Furnished, two connecting rooms, for housekeeping, with improvements. Central. Apply 46 Corne street.

TO LET—Three furnished rooms on first floor, and two on second floor; also space for automobile in stable. Call at 28 Ayrault street, between 10 and 3.

TO LET—Flat 13 Lincoln street. Apply at 21 Clinton Ave., after 6 P. M.

WANTED—To rent, dwelling with 5 chambers, high ceilings, good heating plant and yard. State whether has place for automobile. Major Thorpe, Portsmouth, N. H.

TO LET—Front room; steam heat, light and bath. $12 per month, in private house, two blocks from Government Landing. Address Box 56, Daily News Office.

WANTED—Unfurnished room with heat and light. Central location. Address Box 26, Daily News Office.

WANTED—A house of eight or nine rooms. Central location. Address Box 21, Daily News Office.

TWO SUNNY AND COMFORTABLY FURNISHED ROOMS for light housekeeping. Modern conveniences; also board and rooms. Very central, 41 Pelham street.

TO LET—Six-room cottage, all furnished, and with all modern improvements; occupied until Nov. 1 by Lieutenant J. W. Reeves. Apply to Stoneman's Furniture Store. Tel. 1788.

TO LET—A nicely furnished front room, in private family. Suitable for one or two persons. All conveniences. Box 54, Daily News Office.

WANTED—In Point district or near it, a tenement or cottage with heat and bath for small family. State rent and location. Address Box 21, Daily News Office.

TO LET—Second story apartment, six rooms, one attic room. Apply 16 Pond avenue.

FOR RENT—Seven-room cottage at 7 Ellwood place. Modern improvements. Hot water heat. Apply within. Rent $20.00.

OFFICE—To be ready November 10th, one or two rooms, suitable for physician or dentist. Telephone and service. Central. Address Box 23, Daily News Office.

TO LET—Furnished room. 7 Central street.

TO LET—On the Point, kitchen and bedroom furnished for light housekeeping. $12 per month. Apply at 2 Cherry street.

TO LET—Upper tenement of four rooms, toilet, gas. Apply 50 Dixon St.

FOR RENT—Nine-room cottage and improvements, 15 Bay View avenue. Inquire at 15½ Bay View avenue.

TO LET—Upper tenement, 28 Howard street. Eight rooms and bath. Apply Marlborough Market, or 16 Bliss road.

FOR RENT—Half house to one or two women or man and wife. Heat and service, bedrooms, private sitting room, kitchen and dining room. Furnished. Central. Address Box 3, Daily News Office.

FOR RENT—Upper apartment 315 Broadway. Apply to James P. Cozzens, Newport Trust Co.

TO LET—Stable on Kaull & Anthony's wharf. City water, electric lights, concrete wash stand. Suitable for garage. Apply to T. Fred Kaull.

FOR RENT—Furnished room on Mann avenue. All modern improvements. Suitable for one or two persons. Address Box 31, Daily News Office.

TO LET—House 9 Lidyard place. Telephone 165 or C. Blesel, 136 Bellevue avenue.

IF YOU WANT up-to-date well-heated, furnished rooms, suitable for one or two persons, at low winter rates, apply 39 School street.

TO LET—Two furnished rooms; good central location; bath room on same floor. Terms very low to right parties. Apply 6 Equality Park.

TO LET—Stable rear 21 Green street, suitable for garage or storage room. Price $15 per month. Telephone 1189.

TO LET—A cozy apartment, completely furnished for housekeeping. Telephone 1467.

TO LET—Lower tenement, 21 Green street. J. A. Barker. Tel. 1189.

FOR RENT—On Thames street Barker block, upper tenement of 6 rooms and bath. J. A. Barker. Tel. 1189.

FOR RENT—Over Shoe Factory, 340 Thames street, tenement, 7 rooms and bath. Possession about Oct. 1. J. A. Barker. Tel. 1189.

TO LET—Nine-room cottage, 84 Warner street, with all modern improvements; hot water heat. Also seven-room cottage, all improvements. Apply 25 Newport avenue.

TO LET—Two or three very pleasant furnished rooms for housekeeping; all improvements; including heat, piazza overlooking harbor. Central, 33 Corne street.

TO LET—Newly furnished rooms with bath, $2.50 to $5.00 per week. Also bedroom and kitchen for light housekeeping. Mrs. White, 114½ Broadway. Tel. 2102.

TO LET—Furnished rooms. All improvements. Reasonable. 10 Barney St.

TO RENT—Apartment of three nice furnished rooms for light housekeeping, with bath, gas and heat. Reasonable rent to a permanent family. 21 Dearborn street.

ONE OR TWO FURNISHED ROOMS for light housekeeping. Gas, light, heat, bath and laundry; also phone. Location central. Mrs. Hayes, 21 Mann avenue.

TO LET—Four-room furnished apartment and six-room furnished cottage, with all modern improvements. Apply at Stoneman's Furniture Store.

DeLANGIE COTTAGE,
9 Rhode Island Avenue.
Reasonable terms for board and rooms.
Tel. 1529.

NASON COTTAGE,
26 MILL STREET.
Reasonable terms for board and room.

THE MACPHIE COTTAGE,
106 Church Street.
..FIRST-CLASS BOARDING HOUSE..
Terms Reasonable.
Telephone 1722.

AUTOMOBILES.

Advertisements of 25 words under this head if set close are inserted once for 25 cents, and 10 cents for each time thereafter on one order.

FOR SALE—The famous Marion, the car that wins the money; will beat anything in its class. Guaranteed to do 65 miles per hour. Fully equipped with fenders, prestolite tank and electric horn $375. Apply R. E. Arter, Engineering Works.

FOR SALE—Five-ton truck, large platform body; three speeds; plenty of power; solid construction. Sell cheap; great bargain Orswell, Miantonomi avenue.

DEMOCRATS RETAIN CONTROL OF CONGRESS.

[Continued from First Page.]

ocratic majority might possibly stand at 30.

At noon, with 85 Congressional districts missing, the election of 185 Democrats, 162 Republicans and three Progressives was reported. The present complexion of the House is 285 Democrats, 129 Republicans, 15 Progressives and six vacancies.

BRUMBAUGH CHOSEN GOVERNOR

Republican Plurality in Pennsylvania for State Candidates Grows.

PHILADELPHIA, Nov. 4.—The Republican plurality in Pennsylvania for all state candidates continue to increase as additional returns are received. With 60 per cent of the state heard from, the plurality of United States Senator Boies Penrose over A. Mitchell Palmer, his Democratic opponent, stands at 180,046, with indications that it will come close to 200,000, if not exceeding those figures. Gifford Pinchot, Progressive, is about 2,000 behind Palmer. Penrose's plurality in Philadelphia alone is 114,888. Pinchot ran 13,000 ahead of Palmer in Philadelphia.

For Governor—Martin G. Brumbaugh, Republican, had a plurality of 133,996 over Vance C. McCormick, his Democratic-Progressive opponent. Brumbaugh's plurality in Philadelphia is 119,936.

The Republicans also elected their candidates for lieutenant governor, secretary of internal affairs, and their four nominees for Congressmen at large.

Philadelphia's Congressional delegation of six will be solidly Republican, the two Democratic members from this city going down to defeat. From returns at hand the Republicans also won three Congressional seats outside of Philadelphia held by Democrats and one held by a Progressive. The Republicans also increased their majority in the state senate and house principally at the expense of the Progressives.

NOT A REBUKE TO WILSON.

Champ Clark Believes Republican Victories Were Due to the War.

BOWLING GREEN, Mo., Nov. 4.—Champ Clark, speaker of the national House, commenting this morning on the Republican victories in a majority of states yesterday, said the vote was not a rebuke to the Wilson administration, but "just one more thing that could happen during these days of European war. The result at the polls throughout the country," said the speaker, "was a great surprise to me, but the defeat of a great number of Democratic Senators and Congressmen is not a rebuke to the policies of President Wilson. No, it is just a natural occurrence, one that might happen during these days of general mix-up. The European war may have had something to do with it.

"The re-uniting of the Progressive and Republican forces in many districts and the inability of Democratic legislators, because of the long session of Congress, to properly canvass their districts naturally permitted the voters to drift back to old party lines and the Republican victories are the result."

BY A SAFE MAJORITY.

The Woman Sufrage Amendment Carried in Montana.

CHICAGO, Nov. 4.—The woman suffrage amendment in Montana has carried by a "safe majority," according to a telegram received here shortly before noon today by Mrs. Medill McCormick, chairman of the Congressional committee of the National Woman Suffrage Association, from Mrs. Jane T. Rankin of Missoula, the committee's representative in Montana.

PRACTICAL ECONOMY.

Fall Apples Turned Into Sauce Will Keep Perfectly During the Winter.

[Orillia Packet.]

There is much talk just now about buying and using apples. The intent is good, and the advice is sound, but generally indefinite. Winter apples, in this district at least, will not be very cheap, even this year. Moreover many householders lack proper winter storage for them. Therefore reference to the practice of what appears to be a small percentage of Orillia housewives, who find the usual winter price of from $3.50 to $5 a barrel discouraging, if not prohibitive, may be useful.

Fall apples are generally, if not invariably, cheap; this year they are very cheap. Just now let us take the Wealthy. Without the barrel, Wealthy apples may be bought at from $1 to $1.50 a barrel at the highest. The plan of the housekeepers in question is to get a barrel or two of this variety, say, and turn them into apple sauce, gradually, perhaps, but before they have aged sufficiently to lose their flavour, and put them away in gem jars for daily use up to the time when apples come again the following August. Simple apple sauce, with say three ounces of sugar to a pound of fruit. In ordinary gem jars these apples will keep perfectly, and turn out whenever wanted as fresh as if just made. If jars have to be bought, large ones, say half-gallon, pay best, because plain apple sauce is disposed of more quickly than richer fruit, and a big jar can be bought almost as cheap as one half the size or less.

This plan is infinitely better than drying apples for home use, or than relying upon keeping them fresh throughout the winter. The economically disposed housekeeper who will adopt this method the present season will save money and do something practical towards forwarding the movement in favour of using apples more freely, and buying less imported fruit from the motive of patriotism as well as a matter of economy.

ADAMS'S AUCTION ROOM,
136 THAMES STREET,
Cash paid for Household Goods or will sell your goods at Auction.
List your Real Estate here.
Tel. 9974. House 1218.
W. F. ADAMS, Auctioneer
Auction Sale every Thursday.

NEW PERFECTION
Wick Blue Flame Oil Cook-Stove
The stove for quick summer cooking and a cool kitchen. Fine for baking-day, ironing-day and wash-day. On or off, high or low as required. Clean and simple. Three sizes.
STANDARD OIL COMPANY
(Incorporated)

GROW WITH THIS BANK!

The fact that we are growing yearly, indicates our ability to help others grow.

Every facility which can, with safety be used to assist our patrons, is freely offered new depositors.

Our Capital, Surplus and Profits $192,353.00.

National Exchange Bank,
38 WASHINGTON SQUARE.

NAPOLEON

Could fight men, but he was helpless before the cold of northern winter.

A reserve fund in the bank will help you provide for all conditions of weather and emergencies.

Your account is invited.

4 per cent interest paid.

Savings Bank of Newport.

The Century Store.
FOUNDED 1796.

ART EMBROIDERY.

A showing this week of finished

Centrepieces, Pillow Tops, Aprons.

Novelties of all kinds, demonstrating what can be done in your leisure hours—with the holidays but seven weeks away this is an opportune time for beginning something for USEFUL GIFTS.

Stamped Centrepieces, Doilies, Aprons, Pillow Tops, Scarfs, Corset Covers, Night Robes,

In an excellent assortment of patterns, many with instructions for the embroidery.

25c upwards.

SPECIAL.

Stamped Pillow Tops with 6 skeins of embroidery silk **25c.**

FLEISHER'S YARNS.

We are agents for "Fleisher's Yarns," Shetland Floss, Knitting Worsted, Germantown4 and d 8 Fold, Golf Yarn Angora and Saxony. Complete line of colors at no advanced prices.

SEE WINDOW DISPLAY.

THE WM. LEYS DRY GOODS CO.
135-137 THAMES STREET.

LOST AND FOUND.

Advertisements of 25 words under this head if set close are inserted once for 25 cents, and 10 cents for each time thereafter on one order.

LOST—Pair of eyeglasses, in case, in vicinity of Opera House. Finder please return to 130 Broadway. S. T. Reward.

LOST—Pekenese female spaniel; buff color and white. Wore collar but no name. Finder please return to 1 Green place and receive reward.

LOST—On Monday afternoon, a solid gold bracelet, from Ann street to Wm. B. Sherman's store. Valued as a wedding gift. Reward if returned to 6 Narragansett avenue.

LOST—A brooch containing a baby's picture. Reward if returned to 19 Butler street.

LOST—Small pin, gold back, marked Blanchard. Return to 81 Washington street. Receive $1.00 reward.

LOST—At the Colonial Theatre, Monday evening, during the first performance, a fountain pen. Finder please return to I. S. Gillis, Hall & Lyon Co., and receive reward.

LOST—A pair of eyeglasses in a black case. 81 Touro street. Telephone 1669.

Carriers of the Daily News are forbidden to roll or twist papers and throw them upon premises; are not allowed to have other boys with them without permission, and have no papers to sell.

THE YOUNG MEN'S CHRISTIAN ASSOCIATION,
41 Mary Street. Newport, R. I.
(Legal Title.)

"A great Christian Club, in an adequate building will keep men from drinking, gambling and other vices—The Young Men's Christian Association has come to be recognized as a powerful and necessary factor both in business and government matters."
—(Wm. H. Taft.

To place the privileges of the Association within the reach of wage earning young men, nominal membership fees are maintained. The Association's regular income must be supplemented by annual subscriptions. ENDOWMENTS ARE NEEDED TO MAKE POSSIBLE A PERMANENT AND GROWING WORK. All property is free of incumbrance.

FORM OF BEQUEST.

I give and bequeath to the Young Men's Christian Association of Newport, R. I., the sum of ——— to be held by said Corporation and invested by its Advisory Committee, the income thereof to be applied to the use of the said Association.

President H. A. Titus,
Treasurer, A. K. Sherman.

ADVISORY COMMITTEE
(In relation to bequests)
George Peabody Wetmore, Arthur Curtiss James, George Gordon King, Guy Norman, William P. Sheffield.

For information about the work of the Association, write General Secretary, J. P. Lantz.

OUR EQUIPMENT

And facilities for the care and protection of your money and the proper transaction of your financial matters are modern in every respect, fully abreast the times. Why not take advantage of your opportunity and make use of this equipment and our facilities for the protection of YOUR income.

The many new depositors we are gaining indicates a growth of this bank which will permit an added and larger usefulness to the community. We shall be pleased to have you identify yourself with us.

NEWPORT TRUST CO.,
NEWPORT, R. I.

CREDIT GOES WITH A BANK ACCOUNT.

As your bank account grows in value, your credit also increases—it is automatic in effect.

An account with the Aquidneck National Bank is a great aid to financial standing.

Your account subject to check is cordially invited.

Aquidneck National Bank,
Newport, R. I.
ESTABLISHED 1854.
Capital $200,000.00. Surplus and Profits (earned) $120,000.00

Human Factors in Telephone Service.

IT takes a lot of people working together intelligently and harmoniously with the best telephone equipment to give good telephone service.

The information operator, the engineer who plans for your future needs, the line tester, and the accountant who makes out your bills for telephone service, are a few of the many kinds of the telephone workers who co-operate to make the Bell system the most efficient in the world.

There are 150,000 employes in the Bell system co-operating to give to the American people the best possible service.

Every Bell Telephone is a Long Distance Station

PROVIDENCE TELEPHONE COMPANY,
CONTRACT DEPT. 142 SPRING STREET

MISCELLANEOUS.

DR. E. O. HOLLOWAY,
Foot Specialist and Electrolysist.
Ingrowing Nails, Hair Moles and Warts removed. Treatment painless. Massage.
Open evenings.
70 Spring Street. Tel. 841.

Here is a Chance

To buy a good home. House has 8 rooms and bath, hardwood floors, cement cellar, glassed-in piazza. Large lot of land goes with house. Let me show it to you.
A. G. KNOWLES, Jamestown.

TREE PRUNING.
Different Variety of Trees and Shrubs Furnished
General Care of Lawns and Gardens.
JOHN S. MARTIN,
20 Narragansett Ave. Phone 706.

I FIT GLASSES PERFECTLY!
Don't Overlook the importance of having Glasses or Spectacles that correctly fit the eyes—to be careless in this respect often brings on serious eye trouble.
Come here for any kind of Lens konwn to Science; I'll adjust the glasses perfectly to your eyes.

L. N. Vaughan,
Optometrist
104 BROADWAY.

THE NEWPORT JOURNAL
AND WEEKKLY NEWS

EMPLOYMENT OFFICES.

Employment Bureau.
Mrs. N. McMahon,
21 JOHN STREET.
Well trained male and female help. Strict attention given to orders left at this bureau. Tel. 945.

MRS. WELCH.
Employment Office.
265 Thames Street.
Orders taken for
ENGLISH MUFFINS, CRUMPETS, HOME MADE DOUGHNUTS.

MRS. HODGSON,
INTELLIGENCE OFFICE
47 FAREWELL STREET,
Tel. 783. Newport, R. I.

$25 REWARD.

THE DR. BATES SANATORIUM CO. OF JAMESTOWN, R. I., HEREBY OFFERS A REWARD FOR THE ARREST AND CONVICTION OF THE PERSON OR PERSONS WHO STOLE SOME FORTY HUBBARD SQUASHES FROM THE SANATORIUM GARDENS ABOUT TWO WEEKS AGO.
W. LINCOLN BATES, SUPT.

THOMAS MAGUIRE,
MASON CONTRACTOR.
All kinds of stone work, Brick laying. Expert on Drains.
Plastering. Cement Work.
25 Dean Ave. Tel. 1174.

R. JENSEN,
General House Painter and Paper Hanger.
For estimates apply at 103 Wellington avenue.
Telephone 1858.

It is a good time NOW to have your FURNACE put in order for the Winter. DON'T wait until you want to use it. It may need repairs which will take some time to get.

WM. K. COVELL,
163 THAMES STREET.

New Goods.

We are now receiving daily pretty things in jewelry, silverware, leather and art goods. The importations from Europe are this year curtailed by the war, but we were fortunate enough to have ordered early and had most of our orders filled and the goods landed in New York before the war began.

Our stock of Jewelry and silverware will be finer than ever before for

THE CHRISTMAS TRADE.

HERRMANN,
Jeweler, 204 Thames St.

ABRAM ALMY CO.
Coal and Wood.
178 THAMES STREET.
Telephone 857.

Chas. Southwell & Co.'s
New Season Pack of
Imported Jams.
STRAWBERRY, RASPBERRY, APRICOT, DAMSON.
Per Jar 25c. Per. dozen $2.75
We have found this pack of jams particularly fine: and recommend them for their quality.

JAS. H. DRURY & CO.,
243 and 245 Thames Street.

HOWARD,
Painting Contractor,
Best Work in Every Branch of the Business.
OFFICE 31 EVERETT STREET.

COAL
In all sizes.
WOOD
For Open Fires.
—AND—
KINDLINGS,
HEIRS GEORGE BOWEN.

PERFECTION RED CEDAR. SHINGLES.
Just received
A. & H. G. HAMMETT CO.
Lumber, Hardware, Brick, Lime, Cement, Sewer Pipe.
319-321 Thames Street.

NEW BUCKWHEAT
10c, 18c, 25c a package.
Fancy Maple Syrup
25c and 50c a bottle.
New Sweet Cider
25c a gallon.
Send in your Jug.
F. P. GARRETTSON & CO.
W. J. Creaney & Co., Successors.
16 & 20 WASHINGTON SQUARE.
Telepohne 68 and 69.

STATE OFFICERS ELECTED.

HERBERT A. RICE.
Attorney General

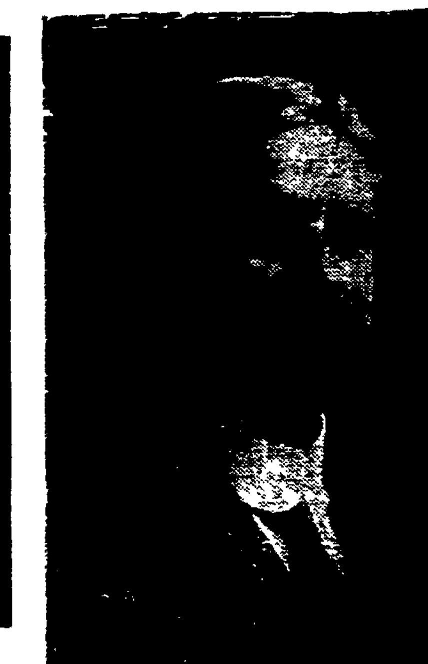
EMERY J. SAN SOUCI,
Lieutenant Governor.

R. LIVINGSTON BEECKMAN.
Governor.

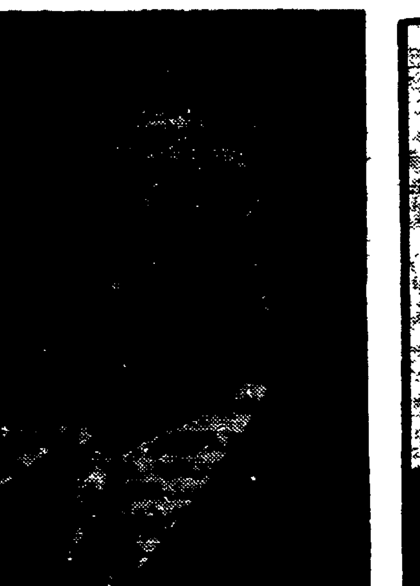
J. FRED PARKER.
Secretary of State.

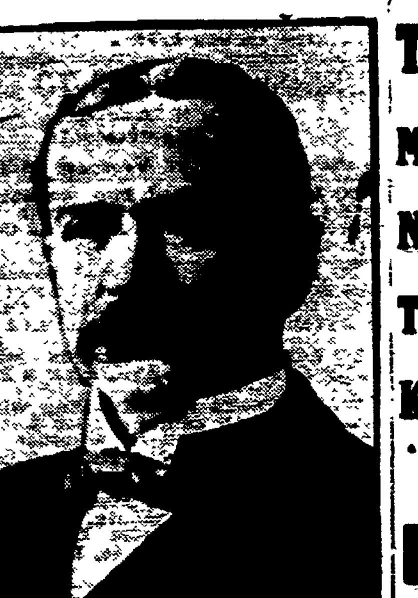
WALTER A. READ.
General Treasurer.

SOCIETY NOTICES.

Advertisements, which must concern members of the societies only, inserted for one cent a word with no charge less than ten cents.

CAMP THOMAS. Regular meeting Thursday. 7:30 P. M. Muster in and other important business. All requested to attend.

ORATORIO SOCIETY. Full rehearsal Thursday. Presbyterian Church, 8 P. M. Orchestra and chorus.

WHERE TO GO TODAY AND TOMORROW.

Wednesday.

Bijou Theatre—New Bill of Motion Pictures.

Opera House—Vaudeville and Motion Pictures.

St. John's Guild House—Japanese Operetta, "Princess Chrysanthemum."

Fair Hall, Portsmouth—Turkey Supper.

St. Augustin's Hall—Whist and Dancing.

Thursday.

Opera House—New Bill of Vaudeville and Motion Pictures.

Bijou Theatre—Motion Pictures.

Channing Parlors—Salad Supper.

OFFICERS INSTALLED.

Aquidneck Chapter's Annual Election Preceded by a Dinner.

Aquidneck Chapter, Order of the Eastern Star, held its annual election and installation of officers Tuesday evening, the meeting being preceded by a dinner at the Hotel Aquidneck. The election was presided over by the recently chosen grand matron of the state, Mrs. H. K. Durfee, formerly matron of the local chapter, who in installing the officers was assisted by Grand Marshal Mrs. Frank P. King, also of this city. Accompanying the grand matron were Grand Patron Charles Kebbe and Associate Grand Patron John Barlow. The elected and appointed officers installed were as follows:

Worthy Matron—Mrs. Anna Sweet.
Worthy Patron—Alvah H. Sanborn.
Associate Matron—Miss Hattie S. Luth.
Secretary—Miss Agnes Buchanan.
Treasurer—Miss Ada Bliss.
Conductress—Miss Jennie Titus.
Associate Conductress—Mrs. Edith Pearson.
Chaplain—Mrs. Marion K. Putman.
Marshal—Mrs. Grace Biesel.
Organist—Miss Ella K. Martland.
Warder—Miss Grace McLeish.
Sentinel—William Carry.
Ada—Mrs. Alvah H. Sanborn.
Ruth—Miss Catherine Freeman.
Esther—Mrs. Sarah King.
Martha—Mrs. John Fletcher.
Electa—Miss Rachel Taber.

After the installation the retiring worthy matron, Mrs. Marian K. Putman, was presented by Worthy Patron Alvah H. Sanborn, in behalf of the chapter, with a past worthy matron's jewels. After the meeting the visiting grand officers, officers of the chapter and others were invited to join in the celebration in honor of Mr. Beeckman's election.

EVERY CENT SPENT HERE.

All Moneys Raised Go for Local Army and Navy Y. M. C. A.

At a meeting of the Woman's Auxiliary of the Army and Navy Young Men's Christian Association, held Tuesday at the residence of Mrs. William Ennis, a new member of the executive committee asked how the moneys raised are used. She was answered by the monthly report of General Secretary Andrews, which showed that every cent raised in Newport is spent here, to help with the heavy current expenses of the local building. Mrs. Catherine Howland Hunt, the secretary of the Auxiliary, writes to the News as follows:

The committee was grateful to have this question raised and hopes that now the answer has been published several contributors who have failed as this year may be moved to [illegible] their usual subscriptions. The destitute and wounded of Europe justly claim our sympathies, but we must not neglect our home interests.

THE OFFICIAL COUNT.

The Board of Aldermen met this morning as a board of canvassers of votes, the votes to be counted being those for license and for the firemen's days off proposition. They looked at the returns from the several districts. It was evident that both propositions were carried so strongly that it would be a waste of time to count the ballots so they accepted the ward count as the official count and saved themselves a good deal of work.

COUNCIL MEETING CALLED.

Monday, November 16, Set as Date to Hear Fire Committee's Report.

Aldermen Transact Routine Business Even Though It Was Election Night.

Though it was election day, the Board of Aldermen had made no previous arrangement for meeting on another night and so met as per schedule for its monthly meeting and audit of bills Tuesday evening. Mayor Boyle presided and all the members were present.

In addition to the audit the board voted to call the Representative Council in special meeting Monday, November 16, at the request of the committee on fire department reorganization.

After auditing the bills finance report No. 10 was approved and the bills were ordered paid, as follows:

Board of Health	$1,313.85
City Asylum	1,053.47
City Asylum, Hammett fund	59.72
Fire department	1,049.93
Highways and bridges	2,311.68
Police	258.87
Poor, outdoor relief	382.35
Public parks	639.46
Public schools	426.98
Public schools, Ellen Townsend fund	898.91
Various city offices	300.79
Recreation Commission	1.00
Fire Department committee	5.00
City Hall	436.36
Elections	584.27
Advertising	234.96
Newport sick	30.00
Tuberculosis relief	176.98
Ambulance	54.17
Lighting streets	3,255.04
Coggeshall school	155.59
Courts	7.50
Indexing and preserving records	238.00
New powder house	3.00
Dog fund	88.00
	$14,933.82

The report of the street commissioner for four weeks ending October 24 showed expenditures of $10,343.34 for labor and $8,394.95 for material, a total of $18,738.29.

A resolution was passed directing the city treasurer to pay to the Sinking Fund Commissioners the appropriation for sinking funds, $17,593.

The city treasurer presented his third quarterly report, to the end of October, showing a balance of $121,592.19.

A petition from Walter L. Nordling and others, asking for a granolithic sidewalk on the east side of Congdon avenue, was referred to the Representative Council.

A communication was received from the street commissioner in reply to the query of the board. He stated that, owing to the limited number of steam rollers, it is impossible for him to tell when he will be able to finish Frank and Prospect Hill streets, but that he will perform the work as soon as he can.

A petition from the Newport & Fall River Street Railway Company, for permission to erect two poles on Atlantic street, was laid over for a week, in accordance with the rule.

The matter of making repairs to the hoisting arrangement at the Elm Street crossing, for which $35 was appropriated, was referred to Alderman Hanley.

The city clerk called attention to the request of the committee on fire department re-organization, to have the Council called to meet Monday, November 16. The board so voted and the Council will be called to meet on that date.

Alderman Kelly, from the committee on moving the crusher, reported the bids and the action of the committee in awarding the contract to Mr. J. J. Dugan; also, that it had sold the woodwork to Mr. Dugan for $100. Mayor Boyle seemed to think the committee should have reported back to the full board.

The board adjourned to meet at 10 o'clock this morning, to count the ballots cast for license and for the firemen's day off proposition.

HISTORICAL SOCIETY BULLETIN NO. 14.

Bulletin No. 14, of the Newport Historical Society, contains the paper on "Newport Newspapers in the Eighteenth Century," by George Parker Winship, librarian of the John Carter Brown Library at Brown University, read before a recent meeting of the society. The pamphlet contains fac-simile reproductions of the Rhode Island Gazette, dated Thursday, November 23, 1732, and of the Newport Mercury of June 19, 1758, and of March 19, 1779, the latter bearing the impress of Samuel Southwick as publisher, also the head-line, "Undaunted by Tyrants, We'll Die or be Free."

STEAMER ARRIVED.

New York, Nov. 4—Vaderland, from Liverpool.

GOOD CLEAN COAL.
For the best quality and lowest obtainable prices, we sell the reliable
"LEHIGH AND WILKESBARRE" COAL.
Buy the best of all coals from the
PERRY COAL COMPANY.

BIG PLURALITY FOR BEECKMAN.

O'Shaunessy Favored for Congress and Clark Burdick Chosen Senator.

Local Delegation to the General Assembly Re-Elected and Propositions Approved.

In the largest vote ever cast in the city, Newport gave to its fellow-townsman, R. Livingston Beeckman, in the election Tuesday, a plurality of 1299 votes over Patrick H. Quinn, the Democratic candidate for governor, the largest it has registered in recent years; returned a slightly reduced plurality for George F. O'Shaunessy for Congress from the First district, and elected Clark Burdick, the Republican candidate for state senator, by 660 plurality. It also re-elected the present delegation in the house of representatives—Fletcher W. Lawton, Frederick B. Coggeshall, Max Levy, William A. Maher and John B. Sullivan, three Republicans and two Democrats. The city voted in favor of license, by a plurality of 2059, and in favor of the proposition giving the permanent firemen one day off in five, by a plurality of 1514.

Governor-elect Beeckman's popularity in Newport is clearly shown by the increased vote he received in every district over that cast for Governor Pothier two years ago. At that time the Democratic candidate received a plurality of 189, while this year Mr. Beeckman has a plurality of 1,299. His vote is 2,902, against 1,872 received by Governor Pothier; the vote for Quinn, the Democratic candidate, is 1603, while 2,051 were cast for Theodore Francis Green in 1912.

The plurality of Congressman O'Shaunessy is cut down from 471 in 1912 to 394 this year. In 1912 he received 2,306 and this year 2,437, but Mr. Burchard exceeded the vote cast for Colonel Sheffield in 1912 by 298.

Clark Burdick is elected state senator by a vote of 2,472 to 1,682, a plurality of 660. Two years ago Mr. Beeckman, running for senator, received 2,295, less by 224 than Mr. Burdick this year. Mr. Tallman, the Democratic nominee, receives this year 1,859, which is less by 123 than he had two years ago.

In the First district Representative Lawton increased his plurality from 136 in 1912 to 306 this year. Representative Levy in the Third gained from 163 to 353, and Representative Maher in the Fourth received 44 less plurality than two years ago. Representative Coggeshall in the Second and Representative Sullivan in the Fifth were this year unopposed. Two years ago Mr. Coggeshall was elected by 136 plurality and Mr. Sullivan by 503.

The vote in favor of license is 45 less and the "No" vote 107 greater than the last time the question was voted upon. The "Yes" vote was 4 greater in the First, 1 greater in the Second, 77 less in the Third, 1 less in the Fourth and 31 less in the Fifth district. The "No" vote was 5 more in the First, 61 more in the Second, 26 less in the Third, 8 less in the Fourth and 7 less in the Fifth district.

The firemen's proposition was approved in every voting precinct except 3-2, where there was a plurality of 33 against it. On the total vote the proposition was approved by more than two to one:

The details of the vote in the city are as follows:

CONGRESS

	Burchard	O'Shaunessy	Lindemuth	Higgins	Brightman
1	325	260	2	6	2
2-1	590	412	9	7	8
2-2	38	110	0	1	0
3-1	403	315	1	3	5
3-2	88	44	1	0	1
3-3	59	46	0	0	1
4-1	349	465	1	3	2
4-2	43	89	0	1	1
4-3	6	42	0	0	0
5	142	654	1	2	3
	2043	2437	15	23	23

Plurality for O'Shaunessy, 394.

Jamestown	131	95	47	5	1
Middletown	155	98	2	2	4
Portsmouth	168	171	1	0	25
Tiverton	469	276	2	1	9
Little Compton	154	31	0	0	2
Block Island	172	189	0	0	0

GOVERNOR

	Beeckman	Quinn	Thompson	Theinert	Merry	McDermott
1	434	159	5	4	2	2
2-1	751	236	12	8	9	0
2-2	59	89	0	1	0	0
3-1	543	183	2	4	2	1
3-2	104	28	1	0	1	0
3-3	81	26	1	0	0	0
4-1	522	315	1	4	1	4
4-2	80	56	1	1	0	0
4-3	18	32	0	0	0	0
5	310	479	1	2	0	1
	2902	1603	24	22	15	8

Plurality for Beeckman, 1299.

Jamestown	152	65	53	7	0	0
Middletown	180	68	5	2	3	0
Portsmouth	217	85	1	0	22	0
Tiverton	459	255	6	2	2	0
Little Compton	150	26	4	2	4	0
Block Island	193	141	0	0	0	0

Lieutenant Governor.

	1	2	3	4	5	Total.
Sans Souci	374	720	628	466	199	2387
Mowry	176	364	370	464	530	1904
Tourtellot	3	11	3	4	0	21
Kosinski	4	8	3	5	3	22
Phillips	4	10	3	5	2	24
Murray	1	1	0	4	2	8

Secretary of State.

	1	2	3	4	5	Total.
Parker	382	760	654	469	197	2462
Fitzgerald	162	335	250	469	543	1759
Binning	3	11	3	3	1	21
Dougherty	3	10	3	5	2	23
Estes	1	9	6	3	1	20
Haog	1	1	0	0	1	3

Attorney General.

	1	2	3	4	5	Total.
Rice	381	754	651	470	197	2453
Hunt	164	327	252	460	524	1727
Kneeland	1	12	3	0	0	16
Hurst	3	11	6	4	2	26
Peabody	3	9	7	2	0	21
McGuigan	2	1	0	1	2	6

General Treasurer.

	1	2	3	4	5	Total.
Read	391	763	652	471	194	2471
Archambault	150	322	236	450	524	1682
Andrews	2	10	2	0	0	14
Marcus	3	11	3	4	2	23
Wood	2	9	5	3	0	19
Herrick	3	1	7	1	2	14

Senator.

	Burdick	Tallman
1	377	163
2-1	707	280
2-2	45	96
3-1	494	224
3-2	96	28
3-3	70	37
4-1	429	383
4-2	58	71
4-3	12	37
5	231	536
Total	2519	1859

Majority for Burdick, 660.

License.

	1	2	3	4	5	Total
Yes	426	721	710	788	646	3291
No	171	402	252	236	171	1232

Majority for license, 2059.

Firemen's Days Off.

	1	2	3	4	5	Total
Yes	387	678	591	737	618	3011
No	204	446	363	287	197	1497

Majority for days off, 1514.

Representatives.

First District

F. W. Lawton	435
T. C. Albro, Jr.	129
H. C. Bacheller	29

Plurality for Lawton, 306

Second District

F. B. Coggeshall	717

Third District

Max Levy	495	93	69	657
J. H. Greene, Jr.	228	36	40	304

Majority for Levy, 353.

Fourth District

K. Bostel	358	49	8	415
W. A. Maher	456	82	37	575

Majority for Maher, 160

Fifth District

John B. Sullivan	583

THE COUNTY VOTE

The vote of near-by towns on the rest of the state ticket was as follows:

Lieutenant Governor

	Jamestown	Middletown	Portsmouth
Sans Souci	141	177	195
Mowry	59	61	76
Tourtellot	54	1	1
Kosinski	4	2	0
Phillips	0	3	22
Murray	0	0	0

Secretary of State

Parker	143	181	201
Fitzgerald	47	60	66
Binning	55	4	2
Dougherty	7	3	0
Estes	0	5	22
Haog	0	0	0

Attorney General

Rice	140	183	260
Hunt	54	56	70
Kneeland	54	4	1
Hurst	7	2	0
Peabody	0	5	23
McGuigan	0	0	0

General Treasurer

Read	148	183	202
Archambault	47	57	61
Andrews	53	4	2
Marcus	7	2	0
Wood	0	3	22
Herrick	0	3	0

License

Yes	67	49	216
No	198	205	141

JAMESTOWN.

Senator.

Alton Head, R. 144
George C. Carr, Prog. & D. 128

Representative.

Max von Schade, Jr., R. 131
George W. Peckham, Prog. & D. 140

MIDDLETOWN.

Senator.

John H. Spooner, R. 184
William L. Brown* 53

Representative.

Frank T. Peckham, R. 172
Howard R. Peckham* 74

*No nomination, names written on ballot.

PORTSMOUTH.

Senator.

Henry C. Anthony, R. 222
John T. Gardner, Cit. 151

Representative.

Arthur A. Sherman, R. 185
Robert H. Manchester, Cit. 177

TIVERTON.

Senator.

Henry C. Wilcox, R. 408
Frank E. Grinnell, D 341

Representative.

C. H. Hambly, Jr., R. 412
J. Schlegel, D. 330

[Continued on Seventh Page.]

BEECKMAN FOR GOVERNOR.

Republicans Win Generally Throughout the State in Tuesday's Election.

Detailed Vote for Congressman and Others and Composition of the General Assembly.

The Republicans won generally throughout the state in the election Tuesday. Senator Beeckman of this city was elected governor by 9447 over Patrick H. Quinn, the Democratic nominee, receiving the largest plurality secured by a gubernatorial candidate, with one exception, in the past 25 years. In 1909 Governor Aram J. Pothier was re-elected for a second term by 11,709. The other Republican candidates were successful by even larger margins than Mr. Beeckman's—Emery J. San Souci, for lieutenant governor, by 10,135; J. Fred Parker for secretary of state, by 16,702; Herbert A. Rice, for attorney general, by 15,103, and Walter A. Read, for general treasurer, by 17,805.

Two Republicans and one Democrat were elected to Congress from the state. George F. O'Shaunessy was returned in the First district by 881 plurality; General Walter R. Stiness defeated Congressman Gerry in the Second, by 787, and Ambrose Kennedy was re-elected in the Third by 3940. Two years ago Mr. O'Shaunessy received 13007 votes against his Republican competitor's 9663, a plurality of 3394; this year he has 12,960 and Lieutenant Governor Burchard 12079, cutting down the Democratic margin. In the Second district General Stiness overcame a plurality of 393 and came out with a lead of 787. Congressman Kennedy in the Third district, increased his plurality from 1877 to 3940, more than doubling it. The Progressive party was practically annihilated. Two years ago Humes, its candidate for governor, received a total vote of 8457, while this year Thompson, candidate for the same office, polled only 1282. The Prohibitionist vote fell off from 687 to 531, and the Socialist from 1913 to 1503.

The Republicans gained many seats in the General Assembly, overturning a number of Democratic strongholds. In the next legislature they will have 105 members, 35 senators and 70 representatives, and the Democrats 34—4 in the senate and 30 in the house.

Five cities of the state elected mayors. In Providence Mayor James H. Gainer, Democrat, was again chosen, by 5101 plurality over George W. Parks, Republican and Progressive; in Pawtucket Giles W. Easterbrooks, Republican, was re-elected by 1489; in Cranston, John W. Horton, Republican, was returned by 669; in Woonsocket, David J. Snyder, Progressive, was elected by 115; in Central Falls Leonidas Pouliot, Jr., Rupublican, was successful by 109 plurality. On the license question Barrington, Hopkinton, Jamestown, Little Compton, Middletown, Portsmouth and South Kingstown voted "No" and all the cities and the remaining towns "Yes."

Each city in the state voted in favor

[Continued on Eighth Page.]

AUCTION SALES.

BY LOUIS W. ANTHONY, Auctioneer.

AUCTION SALE THURSDAY, Nov. 5, 1914.

At 11 O'CLOCK,

On Farm Now Occupied by Lewis W. Hull, One Mile North of Four Corners, Jamestown, R. I.

20 Cows and Heifers consisting of 6 Heifers, 2 years old, due in early spring; 2 Yearling Heifers, one Brown Cow, due in Jan., 1 Red Devon Cow, 5 years old, due Dec. 1; one 2-year-old Bull, 1 Yearling Bull, 100 Hens (some nice Barred Rocks). 50 Chickens, 7 Geese, 10 Ducks, 6 small Pigs, 1 Sow, wt. 300 lbs. (an extra nice one), 1 Democrat Wagon, 1 Express Harness, set Platform Scales, lot Horse Blankets, and several other articles too numerous to mention.

Mr. Hull is over stocked and being very short of Fodder has pledged all of the above desired property for what it will bring.

Mr. Ralph Hull having sold a large part of his farm and is now able to keep a very little stock has consigned 6 Cows and Heifers, all Guernseys, some giving milk, others due to calf later; (a very good lot of stock).

This will be a genuine aution sale, everything must positively change owners without any limit or reserve whatever.

The sale will be conducted by Ledyard S. Anthony

Rain or shine. Plenty of room under cover.

Ferry leaves Saunderstown and Newport half past every hour.

LEWIS W. HULL.

AUCTION SALE OF FURNITURE.

FRIDAY, NOV. 6,

AT 62 BROADWAY,

Will be sold a large quantity of Furniture, etc., consisting in part of 5 piece **Upholstered Parlor Set**, one Leather Covered Lounge, Morris Chair, Turkish Rocker, Parlor Table and Chairs, Oak Dining Set complete, Book Case, Brass and Enamel Beds, Chiffoniers, Dressers, Commodes, National Springs, Mattresses, Drop Head Singer Machine, 9x12 Rugs, French Plate Glass Mirror 18x40 and various other articles.

FRED W. GREENE, Auctioneer.

THE NEWPORT JOURNAL AND WEEKLY NEWS

NEW BOOKS.

THE WITCH,
By Mary Johnstone
Martha and Cupid,
By Julie Lipmann
Notes on Novelist,
By Henry James
The Encounter,
By Anne Sedgwick
Kent Knowles,
By Joe Lincolr

HART'S,
202 Thames Street
Telephone 304.

Carr's List.
KENT KNOWLES, "QUAHAUG"
By Joseph Lincoln.
A SOLDIER OF THE LEGION,
By The Williamsons.
IN THE WEB OF LIFE,
V. T. Van de Water.
THE WITCH,
By Mary Johnston.
DAILY NEWS BUILDING,
Tel. 633.

FLY OR DIE.
That is what Moths will do if you use
PINE TARINE SHEETS.
Each sheet is 40 inches x 48 inches and 12 sheets in a roll. The greatest ammunition ever made for moths.
Price 50 Cents a Roll.
The Peckham Co.
299-301 THAMES ST.

HUDSON RIVER
Blue Crush Stone
—AND—
Path Dressing.
ALL SIZES.
DELIVERED PROMPTLY AT REASONABLE RATES.
J. P. SULLIVAN,
LEE'S WHARF TEL. 613,
CANNON ST. TEL. 1431.

TRY OUR
MOCHA, CHOCOLATE, MARSHMALLOW, COCOANUT CREAM
—AND—
ORANGE CAKES.
Libby's,
9 Broadway.

DANCE BOXES.
A complete selection in leather and silver plated.
Price $2.25 to $10.85.

T. J. BIESEL
JEWELER
190 THAMES ST.

JOHN J. KELLY,
Contractor and Builder.
Jobbing Promptly Attended to.
Tel. 1311.
Res. 42 Hammond Street.

THE NEWPORT JOURNAL
AND WEEKLY NEWS.
Is Especially Adapted for Mailing.

It is a good time NOW to have your FURNACE put in order for the Winter. DON'T wait until you want to use it. It may need repairs which will take some time to get.

WM. K. COVELL,
153 THAMES STREET.

New Goods.

We are now receiving daily pretty things in jewelry, silverware, leather and art goods. The importations from Europe are this year curtailed by the war, but we were fortunate enough to have ordered early and had most of our orders filled and the goods landed in New York before the war began.

Our stock of Jewelry and silverware will be finer than ever before for

THE CHRISTMAS TRADE.

HERRMANN,
Jeweler, 204 Thames St.

ABRAM ALMY CO.

Coal and Wood.

176 THAMES STREET.
Telephone 957.

Chas. Southwell & Co.'s
New Season Pack of
Imported Jams,
STRAWBERRY, RASPBERRY, APRICOT, DAMSON.
Per Jar 25c. Per. dozen $2.75
We have found this pack of jams particularly fine; and recommend them for their quality.
JAS. H. DRURY & CO.,
243 and 245 Thames Street.

HOWARD,
Painting Contractor,
Best Work in Every Branch of the Business.
OFFICE 31 EVERETT STREET.

COAL
In all sizes.
WOOD
For Open Fires.
—AND—
KINDLINGS,
HEIRS GEORGE BOWEN.

PERFECTION RED CEDAR SHINGLES.
Just received
A. & H. G. HAMMETT CO.
Lumber, Hardware, Brick, Lime, Cement, Sewer Pipe.
319-321 Thames Street.

NEW BUCKWHEAT
10c, 18c, 25c a package.
Fancy Maple Syrup
25c and 50c a bottle.
New Sweet Cider
25c a gallon.
Send in your Jug.
F. P. GARRETTSON & CO.
W. J. Creaney & Co., Successors.
16 & 20 WASHINGTON SQUARE.
Telepohne 68 and 69.

STATE OFFICERS ELECTED.

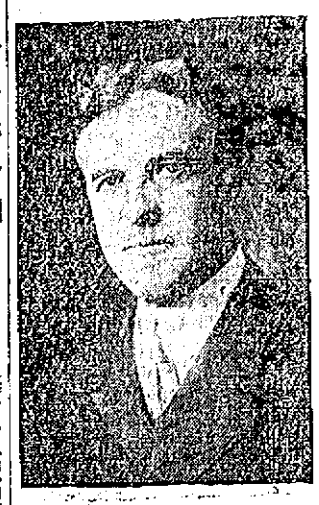

HERBERT A. RICE,
Attorney General.

EMERY J. SAN SOUCI,
Lieutenant Governor.

R. LIVINGSTON BEECKMAN,
Governor.

J. FRED PARKER,
Secretary of State.

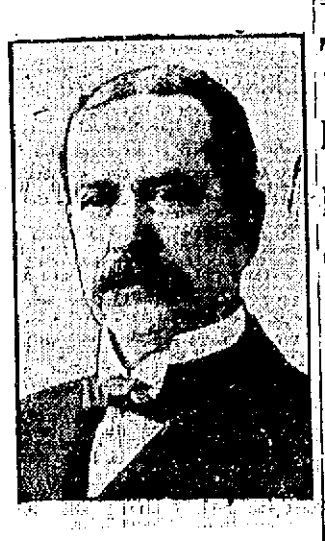

WALTER A. READ,
General Treasurer.

SOCIETY NOTICES.

Advertisements, which must concern members of the societies only, inserted for one cent a word with no charge less than ten cents.

CAMP THOMAS. Regular meeting Thursday, 7:30 P. M. Muster in and other important business. All requested to attend.

ORATORIO SOCIETY. Full rehearsal Thursday, Presbyterian Church, 8 P. M. Orchestra and chorus.

WHERE TO GO TODAY AND TOMORROW.

Wednesday.

Bijou Theatre—New Bill of Motion Pictures.
Opera House—Vaudeville and Motion Pictures.
St. John's Guild House—Japanese Operetta, "Princess Chrysanthemum."
Fair Hall, Portsmouth—Turkey Supper.
St. Augustin's Hall—Whist and Dancing.

Thursday.

Opera House—New Bill of Vaudeville and Motion Pictures.
Bijou Theatre—Motion Pictures.
Channing Parlors—Salad Supper.

OFFICERS INSTALLED.

Aquidneck Chapter's Annual Election Preceded by a Dinner.

Aquidneck Chapter, Order of the Eastern Star, held its annual election and installation of officers Tuesday evening, the meeting being preceded by a dinner at the Hotel Aquidneck. The election was presided over by the recently chosen grand matron of the state, Mrs. H. K. Durfee, formerly matron of the local chapter, who in installing the officers was assisted by Grand Marshal Mrs. Frank P. King, also of this city. Accompanying the grand matron were Grand Patron Charles Kobbe and Associate Grand Patron John Barlow. The elected and appointed officers installed were as follows:

Worthy Matron—Mrs. Anna Sweet.
Worthy Patron—Alvah H. Sanborn.
Associate Matron—Miss Hattie S. Luth.
Secretary—Miss Agnes Buchanan.
Treasurer—Miss Ada Bliss.
Conductress—Miss Jennie Titus.
Associate Conductress—Mrs. Edith Pearson.
Chaplain—Mrs. Marion K. Putman.
Marshal—Mrs. Grace Biesel.
Organist—Miss Ella K. Martland.
Warder—Miss Grace McLeish.
Sentinel—William Carry.
Ada—Mrs. Alvah H. Sanborn.
Ruth—Miss Catherine Freeman.
Esther—Mrs. Sarah King.
Martha—Mrs. John Fletcher.
Electa—Miss Rachel Taber.

After the installation the retiring worthy matron, Mrs. Marian K. Putman, was presented by Worthy Patron Alvah H. Sanborn, in behalf of the chapter, with a past worthy matron's jewels. After the meeting the visiting grand officers, officers of the chapter and others were invited to join in the celebration in honor of Mr. Beeckman's election.

EVERY CENT SPENT HERE.

All Moneys Raised Go for Local Army and Navy Y. M. C. A.

At a meeting of the Woman's Auxiliary of the Army and Navy Young Men's Christian Association, held Tuesday at the residence of Mrs. William Ennis, a new member of the executive committee asked how the moneys raised are used. She was answered by the monthly report of General Secretary Andrews, which showed that every cent raised in Newport is spent here, to help with the heavy current expenses of the local building. Mrs. Catherine Howland Hunt, the secretary of the Auxiliary, writes to the News as follows:

The committee was grateful to have this question raised and hopes that now the answer has been published several contributors who have failed us this year may be moved to give their usual subscriptions. The destitute and wounded of Europe justly claim our sympathies, but we must not neglect our home interests.

THE OFFICIAL COUNT.

The Board of Aldermen met this morning as a board of counters of votes, the votes to be counted being those for license and for the firemen's days off proposition. They looked at the returns from the several districts. It was evident that both propositions were carried so strongly that it would be a waste of time to count the ballots so they accepted the ward count as the official count and saved themselves a good deal of work.

COUNCIL MEETING CALLED.

Monday, November 16, Set as Date to Hear Fire Committee's Report.

Aldermen Transact Routine Business Even Though It Was Election Night.

Though it was election day, the Board of Aldermen had made no previous arrangement for meeting on another night and so met as per schedule for its monthly meeting and audit of bills Tuesday evening. Mayor Boyle presided and all the members were present.

In addition to the audit the board voted to call the Representative Council in special meeting Monday, November 16, at the request of the committee on fire department reorganization.

After auditing the bills finance report No. 10 was approved and the bills were ordered paid, as follows:

Board of Health	$1,313.85
City Asylum	1,053.47
City Asylum, Hammett fund	69.72
Fire department	1,049.93
Highways and bridges	2,311.63
Police	258.87
Poor, outdoor relief	382.35
Public parks	639.40
Public schools	428.98
Public schools, Ellen Townsend fund	898.91
Various city offices	300.39
Recreation Commission	1.00
Fire Department committee	5.00
City Hall	436.30
Elections	584.27
Advertising	224.95
Newport sick	30.00
Tuberculosis relief	176.98
Ambulance	54.17
Lighting streets	3,255.04
Coggeshall school	155.50
Courts	7.50
Indexing and preserving records	238.00
New powder house	3.00
Dog fund	88.00
	$14,933.93

The report of the street commissioner for four weeks ending October 24 showed expenditures of $10,343.34 for labor and $8,394.95 for material, a total of $18,738.29.

A resolution was passed directing the city treasurer to pay to the Sinking Fund Commissioners the appropriation for sinking funds, $17,893.

The city treasurer presented his third quarterly report, to the end of October, showing a balance of $121,592.19.

A petition from Walter L. Nordling and others, asking for a granolithic sidewalk on the east side of Congdon avenue, was referred to the Representative Council.

A communication was received from the street commissioner in reply to the query of the board. He stated that, owing to the limited number of steam rollers, it is impossible for him to tell when he will be able to finish Frank and Prospect Hill streets, but that he will perform the work as soon as he can.

A petition from the Newport & Fall River Street Railway Company, for permission to erect two poles on Atlantic street, was laid over for a week, in accordance with the rule.

The matter of making repairs to the hoisting arrangement at the Elm Street crossing, for which $35 was appropriated, was referred to Alderman Hartley.

The city clerk called attention to the request of the committee on fire department re-organization, to have the Council called to meet Monday, November 16. The board so voted and the Council will be called to meet on that date.

Alderman Kelly, from the committee on moving the crusher, reported the bids and the action of the committee in awarding the contract to Mr. J. J. Dugan; also, that it had sold the woodwork to Mr. Dugan for $100. Mayor Boyle seemed to think the committee should have reported back to the full board.

The board adjourned to meet at 10 o'clock this morning, to count the ballots cast for license and for the firemen's day off proposition.

HISTORICAL SOCIETY BULLETIN NO. 14.

Bulletin No. 14, of the Newport Historical Society, contains the paper on "Newport Newspapers in the Eighteenth Century," by George Parker Winship, librarian of the John Carter Brown Library at Brown University, read before a recent meeting of the society. The pamphlet contains fac-simile reproductions of the Rhode Island Gazette, dated Thursday, November 23, 1732, and of the Newport Mercury of June 19, 1758, and of March 19, 1770, the latter bearing the impress of Samuel Southwick as publisher, with the head-line, "Undaunted by Tyrants, We'll Die or be Free."

STEAMER ARRIVED.

New York, Nov. 4.—Vaderland, from Liverpool.

GOOD CLEAN COAL.
For the best quality and lowest obtainable prices, we sell the reliable
"LEHIGH AND WILKESBARRE" COAL.
Buy the best of all coals from the
PERRY COAL COMPANY.

BIG PLURALITY FOR BEECKMAN.

O'Shaunessy Favored for Congress and Clark Burdick Chosen Senator.

Local Delegation to the General Assembly Re-Elected and Propositions Approved.

In the largest vote ever cast in the city, Newport gave to its fellow-townsman, R. Livingston Beeckman, in the election Tuesday, a plurality of 1299 votes over Patrick H. Quinn, the Democratic candidate for governor, the largest it has registered in recent years; returned a slightly reduced plurality for George P. O'Shaunessy for Congress from the First district, and elected Clark Burdick, the Republican candidate for state senator, by 660 plurality. It also re-elected the present delegation in the house of representatives—Fletcher W. Lawton, Frederick B. Coggeshall, Max Levy, William A. Maher and John B. Sullivan, three Republicans and two Democrats. The city voted in favor of license, by a plurality of 2059, and in favor of the proposition giving the permanent firemen one day off in five, by a plurality of 1614.

Governor-elect Beeckman's popularity in Newport is clearly shown by the increased vote he received in every district over that cast for Governor Pothier two years ago. At that time the Democratic candidate received a plurality of 189, while this year Mr. Beeckman has a plurality of 1,299. His vote is 2,902, against 1,872 received by Governor Pothier; the vote for Quinn, the Democratic candidate, is 1603, while 2,051 were cast for Theodore Francis Green in 1912.

The plurality of Congressman O'Shaunessy is cut down from 471 in 1912 to 394 this year. In 1912 he received 2,206 and this year 2,437, but Mr. Burchard exceeded the vote cast for Colonel Sheffield in 1912 by 203.

Clark Burdick is elected state senator by a vote of 2,494 to 1,832, a plurality of 660. Two years ago Mr. Beeckman, running for senator, received 2,205, less by 224 than Mr. Burdick this year. Mr. Tallman, the Democratic nominee, receives this year 1,859, which is less by 123 than he had two years ago.

In the First district Representative Lawton increased his plurality from 136 in 1912 to 305 this year, Representative Levy in the Third gained from 463 to 503, and Representative Maher in the Fourth received 44 less plurality than two years ago. Representative Coggeshall in the Second and Representative Sullivan in the Fifth were this year unopposed. Two years ago Mr. Coggeshall was elected by 136 plurality and Mr. Sullivan by 603.

The vote in favor of license is 45 less, and the "No" vote 107 greater than the last time the question was voted upon. The "Yes" vote was 4 greater in the First, 11 greater in the Second, 77 less in the Third, 1 less in the Fourth and 31 less in the Fifth district. The "No" vote was 5 more in the First, 61 more in the Second, 26 less in the Third, 8 less in the Fourth and 7 less in the Fifth district.

The firemen's proposition was approved in every voting precinct except 3-2, where there was a plurality of 33 against it. On the total vote the proposition was approved by more than two to one.

The details of the vote in the city are as follows:

CONGRESS

	Burchard	O'Shaunessy	Lindemuth	Higgins	Brightman
1	325	260	2	6	2
2-1	590	412	3	7	8
2-2	38	110	0	1	0
3-1	493	315	1	3	5
3-2	88	44	1	0	1
3-3	59	46	0	0	1
4-1	342	165	1	3	2
4-2	43	89	0	1	1
4-3	6	42	0	0	0
5	142	654	1	0	3
	2043	2437	10	20	23

Plurality for O'Shaunessy, 394.

Jamestown	131	95	47	5	1
Middletown	155	98	2	2	4
Portsmouth	168	171	1	0	26
Tiverton	462	276	2	1	9
Little Compton	164	31	0	0	2
Block Island	172	189	0	0	0

GOVERNOR

	Beeckman	Quinn	Thompson	Theinert	Merry	McDermott
1	424	159	5	4	3	2
2-1	751	236	12	3	9	0
2-2	59	89	0	1	0	0
3-1	643	183	2	4	2	1
3-2	104	28	1	0	1	0
3-3	81	26	1	0	0	0
4-1	522	315	1	4	1	4
4-2	80	56	1	1	0	0
4-3	18	32	0	0	0	0
5	310	479	1	2	0	1
	2902	1603	24	22	15	8

Plurality for Beeckman, 1299.

Jamestown	152	65	53	7	0	0
Middletown	180	68	5	2	3	0
Portsmouth	217	85	1	0	22	6
Tiverton	459	255	6	3	2	0
Little Compton	156	26	4	2	4	0
Block Island	193	141	0	0	0	0

Lieutenant Governor.

	1	2	3	4	5	Total.
Sans Souci	374	720	528	466	199	2387
Mowry	176	354	370	464	630	1904
Tourtellot	3	11	3	4	0	21
Kosinski	4	8	3	6	3	22
Phillips	4	10	3	5	2	24
Murray	1	1	0	4	2	8
Secretary of State.						
Parker	389	760	654	469	197	2469
Fitzgerald	162	335	250	469	543	1759
Binning	3	11	3	3	1	21
Dougherty	3	10	3	6	2	23
Estes	1	9	6	3	1	20
Haog	1	1	0	0	1	3
Attorney General.						
Rice	381	754	651	470	197	2453
Hunt	164	327	259	460	524	1727
Kneeland	1	12	3	0	0	16
Hurst	3	11	6	4	2	26
Peabody	3	9	7	2	0	21
McGuigan	2	1	0	1	2	6
General Treasurer.						
Read	391	763	652	471	194	2471
Archambault	159	322	236	459	524	1682
Andrews	2	10	2	0	0	14
Marcus	3	11	3	4	2	23
Wood	2	9	5	3	0	19
Herrick	3	1	7	1	2	14

Senator.

	Burdick	Tallman
1	377	163
2-1	707	280
2-2	45	86
3-1	494	224
3-2	90	28
3-3	70	37
4-1	429	383
4-2	58	71
4-3	19	37
5	231	536
Total	2519	1859

Majority for Burdick, 660.

License.

Yes	426	721	710	788	646	3291
No	161	402	252	236	171	1232

Majority for license, 2059.

Firemen's Days Off.

Yes	387	673	591	737	618	3011
No	204	446	363	287	197	1497

Majority for days off, 1514.

Representatives.

First District

F. W. Lawton	435
T. G. Albro, Jr.	129
H. C. Bacheller	29

Plurality for Lawton, 306

Second District

F. B. Coggeshall	717

Third District

Max Levy	495	93	69	657	
J. H. Greene, Jr.	238	36	40	304	

Majority for Levy, 353.

Fourth District

K. Bostel	358	49	8	415
W. A. Maher	456	82	37	575

Majority for Maher, 160

Fifth District

John B. Sullivan	583

THE COUNTY VOTE

The vote of near-by towns on the rest of the state ticket was as follows:

Lieutenant Governor.

	Jamestown	Middletown	Portsmouth
Sans Souci	141	177	195
Mowry	50	61	76
Tourtellot	34	1	1
Kosinski	4	2	0
Phillips	0	3	22
Murray	0	0	0
Secretary of State			
Parker	143	181	201
Fitzgerald	47	60	66
Binning	55	4	2
Dougherty	7	3	0
Estes	0	5	22
Haog	0	0	0
Attorney General			
Rice	140	183	200
Hunt	54	56	70
Kneeland	54	4	1
Hurst	7	2	0
Peabody	0	6	23
McGuigan	0	0	0
General Treasurer			
Read	148	183	202
Archambault	47	57	61
Andrews	53	4	2
Marcus	7	2	0
Wood	0	3	22
Herrick	0	3	0
License			
Yes	67	49	216
No	193	205	141

JAMESTOWN.

Senator.

Alton Head, R.	144
George C. Carr, Prog. & D.	128

Representative.

Max von Schade, Jr., R.	131
George W. Peckham, Prog. & D.	140

MIDDLETOWN.

Senator.

John H. Spooner, R.	184
William L. Brown*	53

Representative.

Frank T. Peckham, R.	172
Howard R. Peckham*	74

*No nomination, names written on ballot.

PORTSMOUTH.

Senator.

Henry C. Anthony, R.	222
John T. Gardner, Ctl.	151

Representative.

Arthur A. Sherman, R.	185
Robert H. Manchester, Ctl.	177

TIVERTON.

Senator.

Henry C. Wilcox, R.	408
Frank E. Grinnell, D.	341

Representative.

C. H. Hambly, Jr., R.	412
J. Schlegel, D.	330

[Continued on Eighth Page.]

BEECKMAN FOR GOVERNOR.

Republicans Win Generally Throughout the State in Tuesday's Election.

Detailed Vote for Congressman and Others and Composition of the General Assembly.

The Republicans won generally throughout the state in the election Tuesday. Senator Beeckman of this city was elected governor by 9447 over Patrick H. Quinn, the Democratic nominee, receiving the largest plurality scored by a gubernatorial candidate, with one exception, in the past 16 years. In 1909 Governor Aram J. Pothier was re-elected for a second term by 11,709. The other Republican candidates were successful by even larger margins than Mr. Beeckman's—Emery J. San Souci, for lieutenant governor, by 10,135; J. Fred Parker for secretary of state, by 16,702; Herbert A. Rice, for attorney general, by 15,103, and Walter A. Read, for general treasurer, by 17,805.

Two Republicans and one Democrat were elected to Congress from the state. George P. O'Shaunessy was returned in the First district by 881 plurality; General Walter R. Stiness defeated Congressman Gerry in the Second, by 787, and Ambrose Kennedy was re-elected in the Third by 3940. Two years ago Mr. O'Shaunessy received 33007 votes against his Republican competitor's 30663, a plurality of 3301; this year he has 12,960 and Lieutenant Governor Burchard 12079, cutting down the Democratic margin. In the Second district General Stiness overcame a plurality of 393 and came out with a lead of 787. Congressman Kennedy in the Third district, increased his plurality from 1877 to 3940, more than doubling it. The Progressive party was practically annihilated. Two years ago Humes, its candidate for governor, received a total vote of 8457, while this year Thompson, candidate for the same office, polled only 1282. The Prohibitionist vote fell off from 587 to 531, and the Socialist from 1913 to 1503.

The Republicans gained many seats in the General Assembly, overturning a number of Democratic strongholds. In the next legislature they will have 105 members, 35 senators and 70 representatives, and the Democrats 34—4 in the senate and 30 in the house.

Five cities of the state elected mayors. In Providence Mayor James H. Gainer, Democrat, was again chosen, by 5101 plurality over George W. Parks, Republican and Progressive; in Pawtucket Giles W. Easterbrooks, Republican, was re-elected by 1489; in Cranston, John W. Horton, Republican, was returned by 669; in Woonsocket, David J. Snyder, Progressive, was elected by 115; in Central Falls Leonidas Pouliot, Jr., Republican, was successful by 109 plurality. On the license question Barrington, Hopkinton, Jamestown, Little Compton, Middletown, Portsmouth and South Kingstown voted "No" and all the cities and the remaining towns "Yes."

Each city in the state voted in favor

[Continued on Eighth Page.]

AUCTION SALES.

BY LOUIS W. ANTHONY, Auctioneer.

AUCTION SALE
THURSDAY, Nov. 5, 1914.
At 11 O'CLOCK,
On Farm Now Occupied by Lewis W. Hull, One Mile North of Four Corners, Jamestown, R. I.

20 Cows and Heifers consisting of 6 Heifers, 2 years old, due in early spring; 2 Yearling Heifers, one Brown Cow, due in Jan., 1 Red Devon Cow, 5 years old, due Dec. 1; one 2-year-old Bull, 1 Yearling Bull, 100 Hens (some nice Barred Rocks), 50 Chickens, 7 Geese, 10 Ducks, 4 small Pigs, 1 Sow, wt. 300 lbs. (an extra nice one), 1 Democrat Wagon, 1 Express Harness, set Platform Scales, lot Horse Blankets, and several other articles too numerous to mention.

Mr. Hull is over stocked and being very short of Fodder has pledged all of the above desired property for what it will bring.

Mr. Ralph Hull having sold a large part of his farm and is now able to keep a very little stock has consigned 6 Cows and Heifers, all Guernseys, some giving milk, others due to calf later; (a very good lot of stock).

This will be a genuine auction sale, everything must positively change owners without any limit or reserve whatever.

The sale will be conducted by Ledyard S. Anthony

Rain or shine. Plenty of room under cover.

Ferry leaves Saunderstown and Newport half past every hour.

LEWIS W. HULL.

AUCTION SALE OF FURNITURE.
FRIDAY, NOV. 6,
AT 62 BROADWAY,

Will be sold a large quantity of Furniture, etc., consisting in part of 5 piece Upholstered Parlor Set, one Leather Covered Lounge, Morris Chair, Turkish Rocker, Parlor Table and Chairs, Oak Dining Set complete, Book Case, Brass and Enamel Beds, Chiffoniers, Dressers, Commodes, National Springs, Mattresses, Drop Head Singer Machine, 9x12 Rugs, French Plate Glass Mirror 18x40 and various other articles.

FRED W. GREENE, Auctioneer.

THE NEWPORT JOURNAL AND WEEKLY NEWS.

NEW BOOKS.

THE WITCH, By Mary Johnston
Martha and Cupid, By Julie Lipmann
Notes on Novelist, By Henry James
The Encounter, By Anne Sedgwick
Kent Knowles, By Joe Lincoln

HART'S,
202 Thames Street
Telephone 304.

Carr's List.
KENT KNOWLES, "QUAHAUG" By Joseph Lincoln.
A SOLDIER OF THE LEGION, By Tho Williamsons.
IN THE WEB OF LIFE, V. T. Van de Water.
THE WITCH, By Mary Johnston.
DAILY NEWS BUILDING.
Tel. 633.

FLY OR DIE.
That is what Moths will do if you use
PINE TARINE SHEETS.
Each sheet is 40 inches x 48 inches and 12 sheets in a roll. The greatest ammunition ever made for moths.
Price 50 Cents a Roll.
The Peckham Co.
299-301 THAMES ST.

HUDSON RIVER Blue Crush Stone
—AND—
Path Dressing.
ALL SIZES.
DELIVERED PROMPTLY AT REASONABLE RATES.
J. P. SULLIVAN,
LEE'S WHARF TEL. 613,
CANNON ST. TEL. 1431.

TRY OUR
MOCHA, CHOCOLATE, MARSHMALLOW, COCOANUT CREAM
—AND—
ORANGE CAKES.
Libby's,
9 Broadway.

DANCE BOXES.
A complete selection in leather and silver plated.
Price $2.25 to $10.85.
T. J. BIESEL JEWELER
190 THAMES ST.

JOHN J. KELLY,
Contractor and Builder.
Jobbing Promptly Attended to.
Tel. 1311.
Res. 42 Hammond Street.

THE NEWPORT JOURNAL AND WEEKLY NEWS.
Is Especially Adapted for Mailing.